

BONA BONA

Game Breeders

8th
PLATINUM
AUCTION
Sat, 15 March 2025



11:00 – LIVE AT OUR AUCTION HOUSE

On N12 between Klerksdorp and Wolmaransstad
Pieter Ernst (Jnr) 082 925 3662 • ernstpf@bonabona.co.za
bonabonagamebreeders.co.za

super 8
2025



IS GREAT!



BLUE SKIES AHEAD FOR THE SUPER 8 CELEBRATION

WELCOME TO THE 8TH PLATINUM AUCTION AT BONA BONA GAME BREEDERS

As you turn the pages of this catalogue, you hold more than just a guide to today's events. You are invited to be part of a legacy, a movement and a future built on excellence, integrity and sustainability.

This year, we proudly celebrate the 8th Platinum Auction, a milestone that embodies the strength and evolution of South Africa's wildlife industry. Eight is great, not just as a reflection of our years of dedication to premium genetics and superior breeding, but as a symbol of the ever-growing impact we make together.

Each lot in this auction is a testament to generations of careful stewardship, ethical breeding and an unwavering commitment to the highest standards in wildlife conservation. From extraordinary Zambian sable to record-breaking buffalo, today's offering represents an opportunity not only to invest in world-class genetics but also to contribute to the broader vision of sustainability that drives us all forward.

But today is about more than just the auction; it is a celebration of conservation, community and the land that sustains us.

After the final bid is called, we gather to honour the Bona Bona Circle of Conservation, our holistic approach to

preserving Africa's wildlife for future generations. This philosophy ties together sustainable breeding, ethical hunting, immersive tourism and community upliftment — a model that ensures the wildlife industry not only thrives but continues to protect and enrich the natural world we all love.

The South African wildlife industry is a shining example of how conservation and economic sustainability go hand in hand. Thanks to the collective efforts of breeders, conservationists and wildlife enthusiasts like you, we are safeguarding the future, strengthening local communities and ensuring the untamed beauty of Africa remains intact for generations to come.

So, as we embark on a day of spirited bidding, shared passion and celebrating world-class wildlife breeding, let's take a moment to appreciate the journey we are on together. Here's to eight years of excellence, to the bonds that unite us and to a future where our love for wildlife continues to shape a better, more sustainable tomorrow.

Thank you for being here, for your continued support and for being part of the Bona Bona family.

Warmest regards

Pieter Ernst Jnr, the entire Ernst family and all of us at Bona Bona Wildlife

INDEX

BARBARY SHEEP	LOT	01
BLESBOK	LOT	02 · 03 · 04 · 05 · 06
BUFFALO	LOT	22 · 23 · 24 · 25 · 26 · 27 · 34 · 35 · 36 · 37 · 90 · 91 · 92 · 93 · SUPER 8 - 207 - 208
ELAND	LOT	79 · 80 · 81 · 82
IMPALA	LOT	CHARITY · 17 · 18 · 19 · 20 · 21 · 28 · 29 · 30 · 31 · 64 · 72 · 73 · 74 · 75 · 76 · 77 · 78
KLIPSPRINGER	LOT	07
KUDU	LOT	05
NYALA	LOT	32 · 33
ORYX	LOT	38 · 39 · 40 · 41 · 42 · 53 · 54 · 55 · SUPER 8 - 204
OSTRICH	LOT	89
ROAN	LOT	43
SABLE	LOT	14 · 15 · 16 · 44 · 45 · 46 · 47 · 48 · 49 · 50 · 51 · 52 · SUPER 8 - 205
SPRINGBOK	LOT	08 · 09 · 10 · 11 · 12 · 13
WATERBUCK	LOT	63
WILDEBEEST	LOT	56 · 57 · 58 · 59 · 60 · 61 · 62 · 66 · 67 · 68 · 69 · 70 · 71 · 83 · 84 · 85 · 86 · 87 · 88 · SUPER 8 - 201 - 202 - 203 - 206
ZEBRA	LOT	65



073 179 4313
Alan van Coller



082 924 2002
Garth Saunders



072 420 4618
Jonathan Bentel



072 235 1106
Ruan Visser



Chris van der Walt
082 049 6024
Chris van der Walt



Marius Nel
082 418 8155

Goedheid & Guns

JJ Fritz
079 178 2005



HEIN MULLER
Hein Muller
071 867 1378

IAN TOLMAY
-BOERDERY-

Ian Tolmay
083 578 5850



Johan Nel
082 331 6709



Dwayne Kaschula
083 465 8387



Piet Marais
082 589 2432



Jason Kaschula
078 448 9600



Colin Engelbrecht
083 306 0125



Edric Badenhorst
078 268 4921



Henco Kriel
083 267 3039



Pieter Jv Rensburg
082 940 7995



Esias du Toit
083 456 1501



Pieter Becker
082 412 3565



Clifford Bull
083 654 5304



Pieter Kloppers
084 581 8756



Allen Victor / Pieter Janneke
073 798 6633 / 083 629 7323



Willem van Loggerenberg
083 455 7868



Renier Erasmus
082 885 4113



Jan Fourie / Buks Cilliers
082 870 1400
083 709 1953



Stephan Naude
083 626 7582



Rohan Meintjes
082 444 2756



Charl Osmers
082 758 4219



Theo Smalberger
076 455 5659



Gideon Coetzer
082 858 9792



8th Sat, 15 March 2025
PLATINUM AUCTION

GUEST SELLERS 2025
LIVE & TIMED AUCTIONS



Piet du Toit
082 336 9268



CHARITY **BONA BONA**
Game Breeders

M	F	Σ
1	1	2

R

BUSHVELD DONKEYS

These Bushveld hardened donkeys won't only pull your donkey cart; they are also amazing "Guard dogs" for your prized Springbok herd and will protect them against pesty predators.



ALL PROCEEDS OF THIS LOT WILL BE DONATED TO LAERSKOOL LA HOFF AND ORANJE MEISIESKOOL

These images showcase the incredible projects completed using funds raised from the Charity Lots at the Bona Bona Platinum Auction's over the years. We are deeply grateful for every bidder's contribution, making a real difference in our schools. Thank you for helping us create a brighter future!





CHARITY



M	F	Σ
1		1

R

DAPPLED IMPALA RAM

Area Rustenburg / Vaalkop Dam
 Age category Young Adult
 Date available Immediately



ALL PROCEEDS OF THIS LOT WILL BE DONATED TO LAERSKOOL LA HOFF AND ORANJE MEISIESKOOL

These images showcase the incredible projects completed using funds raised from the Charity Lots at the Bona Bona Platinum Auction's over the years. We are deeply grateful for every bidder's contribution, making a real difference in our schools. Thank you for helping us create a brighter future!





EXECUTIVE SUITE



VELDHAVEN SPA



BUSH CAMP



Facilities

- Luxury Accommodation
- Game Drives
- Weddings & Conferences
- Predator Park & Bush Picnics
- Restaurant & Wine Cellar

Veldhaven Spa

- Thermae Facility
- VIP Treatment Rooms
- Manicure & Pedicure Lounge
- Gym Facility

Get in Touch

- 071 674 9969
- info@bonabona.co.za
- www.bonabona.co.za



BONA BONA GAME LODGE

Facilities

- Luxury Accommodation • Game Drives Weddings & Conferences • Predator Park & Bush Picnics • Restaurant & Wine Cellar •

Veldhaven Spa

- Thermae Facility • VIP Treatment Rooms • Manicure & Pedicure Lounge • Gym Facility •

Get in Touch

- 071 674 9969 • info@bonabona.co.za • www.bonabona.co.za
- N12 Between Klerksdorp & Wolmaransstad





LOT 01

**BONA
BONA**
Game Breeders

M	F	Σ
1	4	5

R

BARBARY SHEEP RAM AND EWES

Area	Wolmaransstad
Age category	Adult
Date available	Immediately

OTHER INFO

This exceptional Barbary Sheep lot offers a powerful, well-structured ram paired with four top-quality ewes, perfect for strengthening your herd with hardy genetics. Known for their adaptability and impressive horn development, these sheep are a rare and valuable addition to any collection!



LOT 02

M	F	Σ
1		1



R

18 ²/₈" WHITE SADDLEBACK BLESBOK RAM

Name	Bingo
Microchip	900113003217678
Bloodline	Impeccable
Area	Krugersdorp
Grandsire's Sire	Impeccable
Date of birth	12/12/2021
Age category	Adult
Age at auction	3y 3m
Date available	July 2025

MEASUREMENTS

Date measured	13/02/2025
Age measured	3y 2m
Horn length	L: 18 ² / ₈ " R: 18 ¹ / ₈ "
Tip to tip	8 ⁷ / ₈ "
Base	L: 6 ⁴ / ₈ " R: 6 ⁴ / ₈ "





LOT 03

M	F	Σ
	2	2



R

**15" WHITE SADDLEBACK
BLESBOK EWES ILT
22 ²/₈" BLESBOK RAM - ARCH
BLESBOK TWO-TWO**

Area Koffiefontein
In lamb to 22 ²/₈" Arch-Blesbok Two-
Two
Date available July/August 2025

OTHER INFO

Arch Blesbok Two-Two, bred by HW Gutter of Matsa Game, measuring a massive 22 ²/₈". He is the largest blesbok ram, in the world. He beats all current SCI and Roland Ward scores. Our carefully selected 15"+ Saddleback ewes, mated by The Arch, is a unique opportunity for saddleback breeders to improve their herd's genetic pool with simply the best that there is.



**WHITE SADDLEBACK
RAM**



LOT 04

M	F	Σ
	4	4



R

**WHITE SADDLEBACK BLESBOK
EWES IN LAMB TO 18" WHITE
SADDLEBACK BLESBOK RAMS**

Area
Date available

Koffiefontein
July/August 2025



LOT 05



M	F	Σ
	6	6

R

WHITE SADDLEBACK BLESBOK EWES RUNNING WITH 17 1/8" TACHI

Bloodline	Impeccable
Area	Krugersdorp
Sire's Sire	Impeccable
Dam	White Saddleback ewes
Running with	17 1/8" Tachi
Date of birth	12/12/2020
Age category	Adult
Age at auction	3-4y 3m
Date available	August 2025



LOT 06



M	F	Σ
	3	3

R

WHITE SADDLEBACK BLESBOK EWES ILT 18 $\frac{4}{8}$ " WHITE SADDLEBACK RAM

Area	Kroonstad
In lamb to	18 $\frac{4}{8}$ " White Saddleback ram
Age category	Adult
Date available	August 2025

OTHER INFO

A premium offering of 3 handpicked White Saddleback Blesbok ewes, all in lamb to an impressive 18 $\frac{4}{8}$ " White Saddleback ram. This ram exhibits excellent horn length, strong body conformation, and striking coloration, making these ewes a valuable addition for any breeder looking to expand their herd with quality animals.



IN LAMB TO
18 $\frac{4}{8}$ " RAM



LOT 07

**BONA
BONA**
Game Breeders

M	F	Σ
1	1	2

R

KLIPSPRINGER PAIR

Area	Wolmaransstad
Age category	Adult
Date available	Immediately

OTHER INFO

This Klipspringer pair are the perfect addition to any collection. Hardy, adaptable, and sought after—born from the BJ Vorster dappled herd - don't miss this outstanding duo!

ANSWER TO THE CALL OF AFRICA!

Where every journey is a story...

CHARTER FLIGHT SERVICES

AVAILABLE 24/7

 charter@fjsa.co.za

 +27 83 279 7853

 www.flyjetstream.co.za

 1st floor, Main Terminal Building, Wonderboom Airport





LOT 08



M	F	Σ
1		1

R

18 6/8" SPRINGBOK RAM

Tag	White / Red 68
Area	De Aar
Sire	18 2/8" Compensate
Date of birth	June 2022
Age category	Adult
Age at auction	2y 9m
Date available	Immediately

MEASUREMENTS

Date measured	10/02/2025
Age measured	2y 8m
Horn length	L: 18 6/8" R: 18 4/8"

OTHER INFO

An outstanding 18 6/8" Springbok ram, boasting exceptional horn volume and beautifully shaped horns. This ram is sired by 18 2/8" Compensate, a top-performing ram from the renowned Mannetjies Roux bloodline, ensuring elite genetics and superior breeding potential.



SIRE
18 2/8" COMPENSATE



LOT 09



M	F	Σ
	3	3

R

12"+ SPRINGBOK EWES RUNNING WITH 19"+ RAMS

Area	De Aar
Sire	18 2/8" Compensate
Running with	19"+ Rams
Date available	Immediately

OTHER INFO

On offer are three premium 12"+ Springbok ewes. These ewes are daughters of the outstanding 28 2/8" Compensate, a sire known for consistently producing top-tier offspring. They are currently running with 19"+ rams, ensuring continued genetic excellence. Notably, these ewes are full sisters to the Compensate sons featured in this auction, further emphasizing their elite bloodlines. This herd has a proven track record, having produced multiple rams measuring 18", 19", and even 20", making these ewes an invaluable addition to any serious breeding program.



SIRE
18 2/8" COMPENSATE



LOT 10



M	F	Σ
	3	3

R

11"+ SPRINGBOK EWES RUNNING WITH 19"+ RAMS

Area	De Aar
Sire	18 ² / ₈ " Compensate
Running with	19"+ Rams
Date available	Immediately

OTHER INFO

On offer are three premium 11"+ Springbok ewes. These ewes are daughters of the outstanding 28 ²/₈" Compensate, a sire known for consistently producing top-tier offspring. They are currently running with 19"+ rams, ensuring continued genetic excellence. Notably, these ewes are full sisters to the Compensate sons featured in this auction, further emphasizing their elite bloodlines. This herd has a proven track record, having produced multiple rams measuring 18", 19", and even 20", making these ewes an invaluable addition to any serious breeding program.





LOT 11



M	F	Σ
1		1

R

17 ⁶/₈" SPRINGBOK RAM

Tag	White / Yellow 2
Area	De Aar
Sire	18 ² / ₈ " Compensate
Date of birth	June 2022
Age category	Adult
Age at auction	2y 9m
Date available	Immediately

MEASUREMENTS

Date measured	10/02/2025
Age measured	2y 8m
Horn length	L: 17 ⁶ / ₈ " R: 17 ⁴ / ₈ "

OTHER INFO

A Springbok ram with everything you need —bloodline, horns, body, and strong genetic influence. This ram is a brother to White/Red 68 and sired by Compensate (18 ²/₈"). With his impressive horn structure, strong lineage, and excellent conformation, this ram is a premium choice for any breeder looking to enhance horn quality and genetic excellence in their herd.





EWES IN LAMB



LOT 12

**BONA
BONA**
Game Breeders

M	F	Σ
	5	5

R

WHITE SPRINGBOK EWES, IN LAMB TO 15"+ RAM

Area	Wolmaransstad
In lamb to	15" Ram
Age category	Adult
Date available	Immediately

OTHER INFO

Beautiful quality white springbok ewes in lamb to a powerful 15"+ white ram! These ewes promise excellent mothering instincts, and high fertility rates, ensuring strong, healthy offspring. Perfect for breeders looking to enhance their white variations.



EXAMPLE OF ANIMAL

LOT 13

M	F	Σ
	10	10



R

BLACK SPRINGBUCK EWES

Area
Date available

Hartbeesfontein
Immediately

OTHER INFO

Exceptional Black Springbuck ewes to enhance your breeding herd, bred out of a basis ram measuring 16 2/8".



54"+ BWANA



50"+ CAMELOT



54" TRUST



52" BZN

ZAMBIAN BULLS

BONA
BONA

Game Breeders



51 2/8" ZULU SON

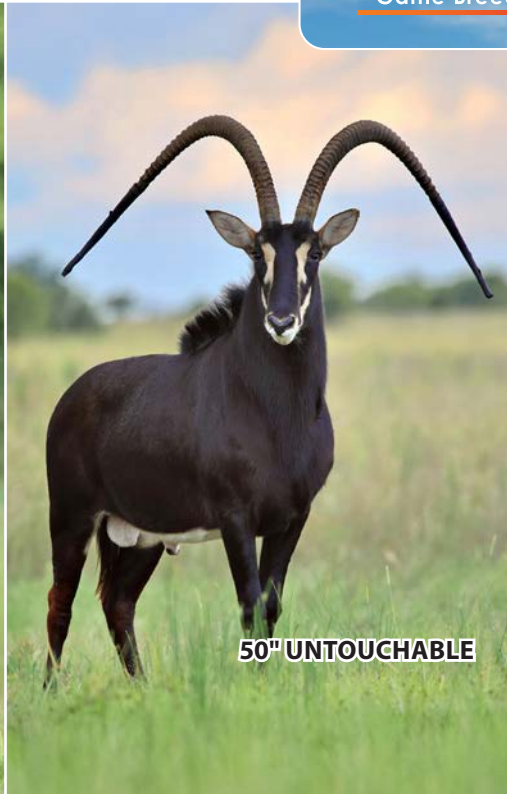

50" UNTOUCHABLE



51" P120



51" CHARLIE



51" RUGANO



52" FANJAN

MATETSI BULLS

**BONA
BONA**
Game Breeders



49" MAGIC

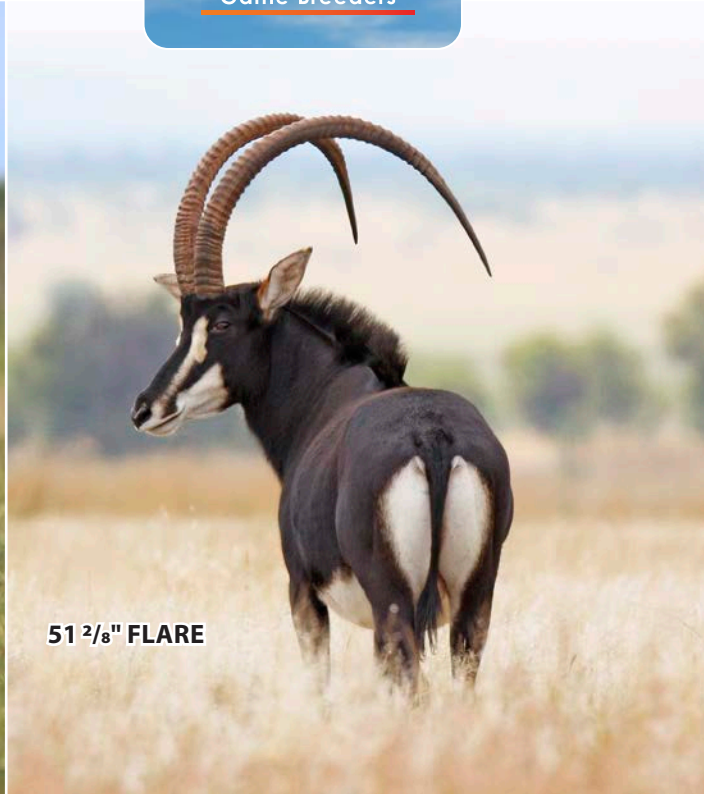

51 2/8" FLARE



52"+ JOHNNY

SHANI

Yellow 901
36 ³/₈"



97% Matetsi
Mito: Matetsi



SIRE
49" MAGIC
96% MATETSI



DAM
33"+ YELLOW F16
84% MATETSI



IN CALF TO
52 ²/₈" JOHNNY
79% MATETSI

**BONA
BONA**
Game Breeders



GRANDSIRE
51 ²/₈" FLARE
86% MATETSI



GREAT GRANDSIRE
52 ⁴/₈" RAPELLA

SHANI

LOT 14

BONA
BONA
Game Breeders

M	F	Σ
	1	1

R

36 ³/₈" MATETSI SABLE COW, MAGIC DAUGHTER IN CALF TO 52"+ JOHNNY

Name	Shani
Tag	Yellow 901
Microchip	900250000757106
Bloodline	Matetsi
Area	Wolmaransstad
DNA	Available
Parentage DNA	Available
Nuclear DNA %	97% Matetsi
Mitochondrial DNA	Matetsi
Sire	49% Magic
Dam	33" Yellow F16
Dam's Sire	51 ² / ₈ " Flare
Pregnancy status	Certified in calf
In calf to	52"+ Johnny
Date of birth	08 March 2019
Age category	Adult
Age at auction	6y
Date available	Immediately

MEASUREMENTS

Date measured	13/01/2025
Age measured	5y 10m
Horn length	L: 36 ³ / ₈ " R: 36 ¹ / ₈ "
Tip to tip	20"
Tips	L: 8 ² / ₈ " R: 8 ⁴ / ₈ "
Rings	L: 50 R: 50
Base	L: 7" R: 7"

OTHER INFO

Daughter of the legendary Magic and in calf to Johnny, a powerhouse Magic son! This is genetics on genetics, stacking proven bloodlines for exceptional horn growth, strong conformation, and superior breeding potential.



SISLEY

LOT 15



M	F	Σ
	1+	1+

R

33" MATETSI SABLE COW SISLEY, DAUGHTER OF RAPELLA WITH CALF AT FOOT

Name	Sisley
Tag	25B1
Microchip	900182001227275
Bloodline	Matetsi
Area	Thabazimbi, Limpopo
Sire Origin	Crown Game Breeders
Sire	52 7/8" Rapella
Dam	33" White 25B
Dam's Sire	49" Woempa
Dam's Dam	31" 25 Blue
Running with	52"+ Nero as of Aug 2025
Date of birth	05/05/2016
Age category	Adult
Age at auction	8y 10m
Date available	Immediately



SIRE
52 7/8" RAPELLA



SIRE OF BULL CALF
58"+ CHAMP



52"+ NERO

MEASUREMENTS

Date measured	29/07/2024
Age measured	8y 2m
Horn length	L: 32 7/8" R: 33"
Tip to tip	14 2/8"
Tips	L: 10 7/8" R: 11
Rings	L: 34 R: 34

OTHER INFO

Diversify your herd with Sisley, sold with a bull calf born 29 January 2025, sired by the renowned 58"+ Champ. Buyers have the option to pursue a potential 3-in-1 package at buyers risk. To further enhance this genetic potential, 52"+ Nero will be introduced to the herd in August 2025. Sisley's breeding program is taking line breeding to the next level. She shares a related family tree with 58"+ Champ, tracing back to the esteemed 25-line at Crown Game Breeders. This lineage has consistently produced impressive results, with aunts ranging from 35" to 39" and uncles, like 58"+Champ, achieving exceptional horn growth.

JOHNNY

Yellow 720
52 $\frac{7}{8}$ "



79% Matetsi
Mito: Zambian



SIRE
49" MAGIC
96% MATETSI

DAM
34" BLUE S2

**BONA
BONA**
Game Breeders



GRAND DAM
35 $\frac{1}{8}$ " LADY

JOHNNY



LOT 16

M	F	Σ
1		1



R

52 ²/₈" SABLE BULL, JOHNNY

Name	Johnny
Tag	Yellow 720
Microchip	945000001821980
Bloodline	Matetsi
Area	Wolmaransstad
DNA	Available
Parentage DNA	Available
Nuclear DNA %	79% Matetsi, 10% Zambian
Mitochondrial DNA	Zambian
Sire	49" Magic
Dam	34" Blue S2
Dam's Sire	47" Bull
Dam's Dam	35 ⁴ / ₈ " Lady (Yellow S1)
Date of birth	01 June 2017
Age category	Adult
Age at auction	7y 9m
Date available	Immediately

MEASUREMENTS

Date measured	13/01/2025
Age measured	7y 7m
Horn length	L: 52 ² / ₈ " R: 52 ² / ₈ "
Tip to tip	19 ⁴ / ₈ "
Tips	L: 15" R: 15"
Rings	L: 44 R: 44
Base	L: 10 ² / ₈ " R: 10 ² / ₈ "

OTHER INFO

Johnny is a remarkable 52 ²/₈" Matetsi sable bull, bred from the renowned sire, Magic. With his exceptional genetics and striking presence, he embodies strength, stature, and superior breeding potential. His impressive horn length and lineage make him a standout choice for any serious breeder looking to enhance their herd. Johnny's pedigree ensures he will pass on sought-after traits, making him a valuable investment in quality sable breeding.

WHY WRSA?

MEMBER BENEFITS



**ANNUAL MEMBER
BENEFITS VALUED
AT R35K +**

AS A WRSA MEMBER, YOU GAIN ACCESS TO AN UNPARALLELED SUITE OF BENEFITS
DESIGNED TO EMPOWER YOU TO **OWN** YOUR BUSINESS AND SECURE **YOUR FUTURE!**

BUFFALO ANALYTICS

Buffalo Analytics is the ultimate online platform to streamline your operations - manage buffalo movements, farm registrations, **BU Numbers**, and more - all in one place! Digitise your buffalo breeding operation today, see the link below for more info!

www.buffalo.vet

WILDLIFE ANALYTICS

State of the art **Wildlife Management Software** and a 20% discount on precise and cost-effective **3D horn measurements** using advanced photo analysis technology.

POWERED BY GAMELAB

LEGAL GUIDANCE

Through a partnership with Pêter Wassenaar, of Kriek Wassenaar & Venter Inc (KWV), WRSA members can access a **complimentary consultation** for legal matters. In 2024 KWV assisted WRSA and our members with various matters including PAIA requests, permit disputes, legal challenges, and criminal charges.

NATIONAL CO-OPERATION

WRSA is a proud member of the **Sustainable Use Coalition (SUCo-SA)**. WRSA works closely with like-minded interest groups, and is currently registered as a special interest group with CHASA.

ENVIRONMENTAL EXPERTISE & ANIMAL HEALTH SUPPORT

Deon Furstenburg is available to support or to provide guidance on scientific research and environmental compliance matters, such as Environmental Impact Assessments (EIAs).

Dr. Richard Burroughs, a renowned veterinary expert, is available to assist with disease management and animal health concerns.

LOCAL AND INTERNATIONAL REPRESENTATION

Representing members on important industry bodies including National Wildlife Forum, National Animal Health Forum, Predator Forum, various provincial forums and international forums such as CITES.

PERMIT APPLICATIONS

WRSA has partnered with experts nationwide to assist members with **permit application requirements**. This initiative ensures members receive accurate guidance, up-to-date information, and support in following the correct application procedures, streamlining the process.

THERE'S MORE!

- WRSA NEWSLETTER
- BREAKING NEWS REPORTS
- MEDIA REPRESENTATION
- RIGS COMMUNITIES
- FREE ACCESS TO WILDLAND MAGAZINE & THE WRSA JOURNAL

SIGN UP!



For more info visit our website at wrsa.co.za or contact members@wrsa.co.za / +27 (0)12 335 6994



COIN

LOT 17

M	F	Σ
1		1



R

EXCEPTIONAL IMPALA BREEDING RAM, COIN

Name	Coin
Tag	Green 06
Microchip	2101142308
Area	Alma
DNA	Available
Sire	27"+ Duran
Date of birth	20/12/2019
Age category	Adult
Age at auction	5y 3m
Date available	Immediately

MEASUREMENTS

Date measured	20/01/2025	
Age measured	5y 1m	
Horn length	L: 26"	R: 26 1/8"
Tip to tip	15"	
Base	L: 5"	R: 5"
Scrotum	15cm	

OTHER INFO

Exceptional Impala breeding ram. Coin has a unique shape that will add value to any breeding herd. Coin is a son of 27" + Duran and with a full brother also boasting 27" . They are born from a herd with 27" daughters.



LOT 18

M	F	Σ
	3	3



R

27 ²/₈" ZEUS DAUGHTERS IN LAMB TO 27 ¹/₈" UNIVERSE

Area	Alma
DNA	Available
Sire	27 ² / ₈ " Zeus
Dam	26"+ Daughters
In lamb to	27 ¹ / ₈ " Universe
Age category	Adult
Age at auction	2y 3m
Date available	August 2025

OTHER INFO

Regalo Game Farm offer you some of our top Impala Genetics. Here we give you 3 x 27 ²/₈" Zeus daughters that will be certified in lamb to 27 ¹/₈" Universe. Universe is the son of 32 ⁵/₈" "The Ultimate". These ewes are the offspring of four generations of 27" rams. With these genetics you can take your breeding herd to the next level.



LOT 19



M	F	Σ
	3	3

R

27 2/8" KENYATTA DAUGHTERS IN LAMB TO 28 4/8" KLIPPIES

Area	Alma
DNA	Available
Sire	27 2/8" Kenyatta
Dam	26"+ Daughters
In lamb to	28 4/8" Klippiess
Age category	Adult
Age at auction	2y 3m
Date available	August 2025

OTHER INFO

Get a chance to acquire some of these exceptional genetics from Regalo Game Farm. We offer you 3 x 27 2/8" Kenyatta daughters, who are the offspring of four generations of 27" rams and will be certified in lamb to 28 4/8" Klippiess. Klippiess comes from a proven line where numerous 27+ rams were born. Regalo also owns the 27 4/8" full brother of Klippiess.



SIRE
27 2/8" KENYATTA

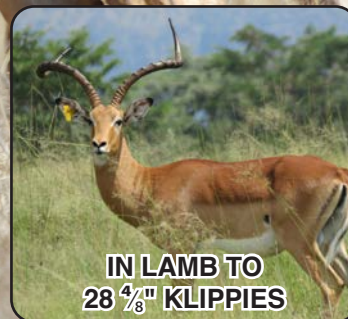

IN LAMB TO
28 4/8" KLIPPIES



MILESTONE

LOT 20



M	F	Σ
	3	3

R

IMPALA EWES, DAUGHTERS OF 27 1/8" KILIMANJARO IN LAMB TO 28 2/8" MILESTONE

Area	Vryburg
Sire	27 1/8" Kilimanjaro
In lamb to	28 2/8" Milestone
Date available	August 2025

OTHER INFO

A top-tier genetic package! Three exceptional Impala ewes, all daughters of the impressive 27 1/8" Kilimanjaro, confirmed in lamb to 28 2/8" Milestone.



SIRE
27 1/8" KILIMANJARO

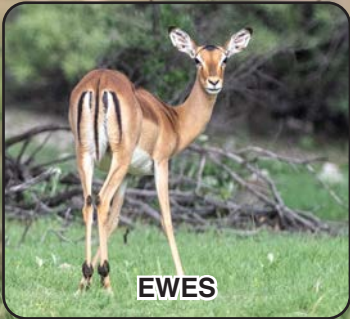

EWES



MILESTONE



EWES

LOT 21

M	F	Σ
	3	3



R

IMPALA EWES IN LAMB TO 28 2/8" MILESTONE

Area	Vryburg
In lamb to	28 2/8" Milestone
Date available	August 2025

OTHER INFO

An exceptional offering of three top-quality Impala ewes, all will be confirmed in lamb to 28 2/8" Milestone, a standout breeding ram. These ewes originate from a herd known for consistently producing 25-27" rams. Milestone himself is sired by 27 2/8" Marduk, a renowned ram from Moidraai Boerdery (Bennie van Niekerk), further solidifying the quality of this genetic package.

GYS PITZER



MOTORING



TRADING QUALITY, GUARANTEED!

52" JOEY, SCI 148 1/2"



56" MAGIC (SCI: 154")

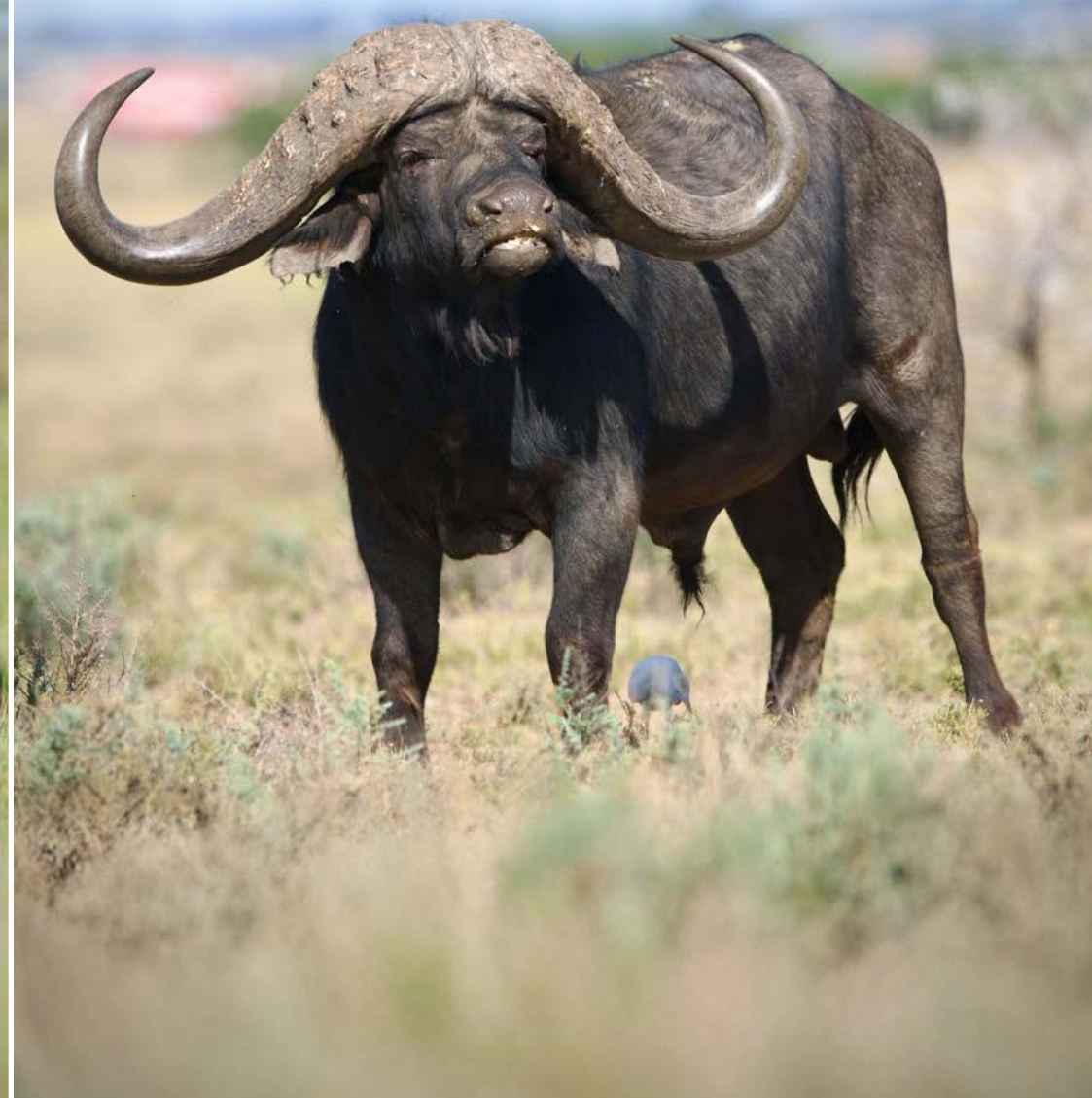
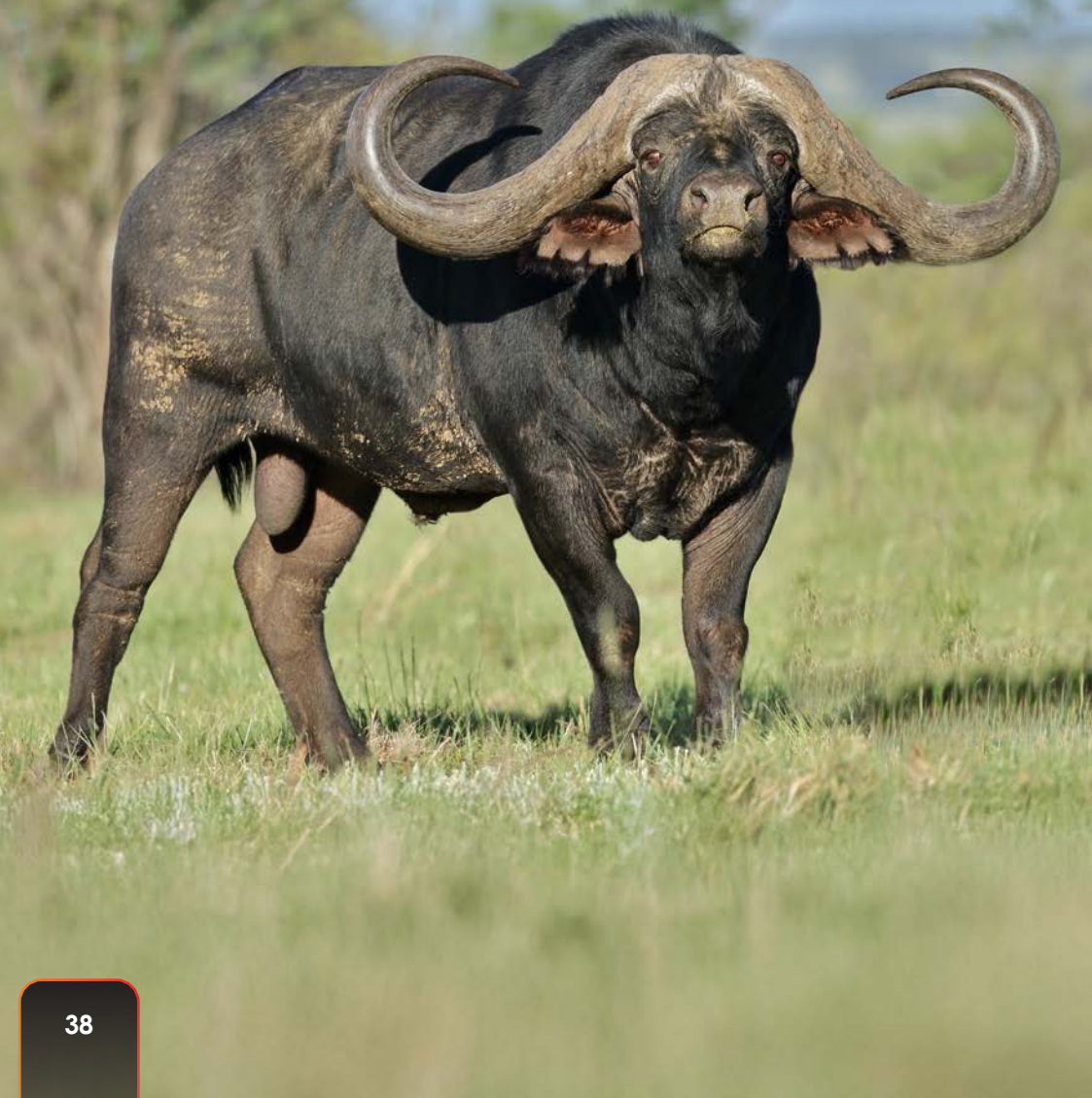

51 2/8" DREGO



48 1/8" TROY



MR REX



46" CAHORA



TROY



LOT 22

**BONA
BONA**
Game Breeders

M	F	Σ
1		1

R

48 1/8" BUFFALO BULL, TROY

Name	Troy
Microchip	993021200013637
Area	Wolmaransstad
DNA	Available
Sire origin	Richard Morton
Sire	48 4/8" Hercules
Dam Origin	Wintershoek
Dam	32 4/8" No 78
Date of birth	January 2010
Age category	Adult
Age at auction	15y 2m
Date available	Pending test results for permits

MEASUREMENTS

Date measured	17/01/2025
Age measured	15y
Rowland Ward	48 1/8"
Tip to tip	91"
Boss	L: 13 R: 13
SCI	117"
Scrotum	40cm

OTHER INFO

With years of proven genetics behind him, Troy has consistently sired strong, high-quality offspring, making him a valuable addition to any serious breeding program. His impressive horn spread, robust build, and dominant presence ensure he passes on superior traits to the next generation. Don't miss the chance to add this legendary bull to your herd!



51 2/8" DREGO



super 8
Buffalo

BONA
BONA
Game Breeders

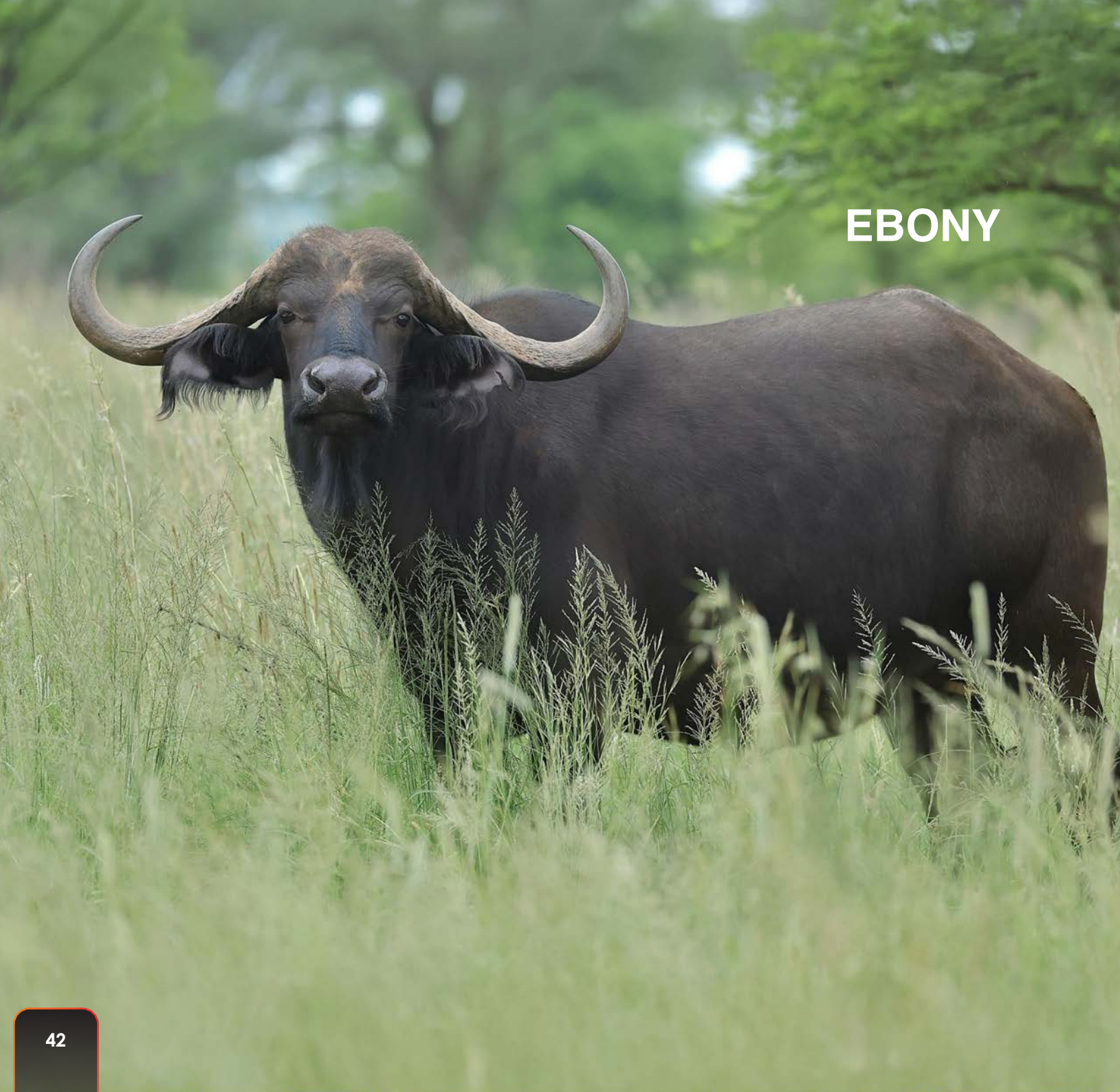

EBONY

LOT 23

**BONA
BONA**
Game Breeders

M	F	Σ
	1+ ¹	1+ ¹

R

3-IN-1 40 1/8" BUFFALO COW WITH 51 2/8" DREGO HEIFER CALF AT FOOT

Name	Ebony
Tag	Blue 23
Microchip	7110337425
Area	Wolmaransstad
DNA	Available
Running with	51 2/8" Drego (will be delivered in calf to Drego)
Date of birth	January 2014
Age category	Adult
Age at auction	11y 2m
Date available	Pending test results for permits and pregnancy certified

MEASUREMENTS

Date measured	13/01/2025
Age measured	11y
Rowland Ward	40 1/8"
Tip to tip	76"
Boss	L: 7 4/8" R: 7 4/8"
SCI	91"

OTHER INFO

A rare gem in the wildlife industry, Ebony is a striking 40 1/8" Buffalo cow, an exceptional find for any serious breeder. The herd from which Ebony originates was established with the purchase of 3 East African cows from Sable Ranch, 6 cows from Thaba Tholo (amongst which was a 34 4/8" cow and a Matetsi daughter). The remaining 2 heifers that made up this herd were Tyson daughters (Wintershoek). Since then the herd remained closed with many 47"+ bulls being bred from this herd. Ebony comes with a 51 2/8" Drego heifer calf (Pink 402 - Microchip: 993021200012729) at foot and will be delivered in calf again to Drego, one of the most sought-after genetics in the industry. This is a unique opportunity to secure top-tier bloodlines.

51 6/8" AMBOSELI



LOT 24



M	F	Σ
	1	1

R

3 IN 1, 37 2/8" BONGANI DAUGHTER IN CALF TO 51 6/8" AMBOSELI

Tag	Green 6
Area	Bela Bela, Limpopo
Sire	Bongani
Dam	Yellow L12
In calf to	Amboseli
Date of birth	January 2018
Age category	Adult
Age at auction	7y 2m
Date available	Pending test results for permits and certified in calf

MEASUREMENTS

Date measured	14 February 2025
Age measured	7y 1m
Rowland Ward	37 2/8"
Tip to tip	74 5/8"
Boss	L: 9" R: 9"
SCI	92 5/8"

OTHER INFO

Green 6 is a 48 4/8" Bongani daughter who is certified in calf to 51 6/8" Amboseli. Her Dam is the impressive Yellow L12 (Nyumbu). Green 6 is a large bodied cow with a beautiful symmetrical horn shape. Her horn length is also commendable at over 37". Green 6 comes as a 3 in 1 with a 51 6/8" Amboseli heifer calf and is certified in calf to Amboseli again. Do not miss this chance to add exceptional genetics to your herd!

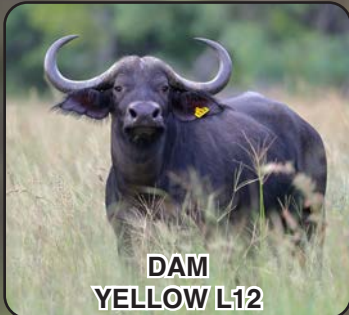

**DAM
YELLOW L12**



**SIRE
BONGANI**



MARINA

LOT 25

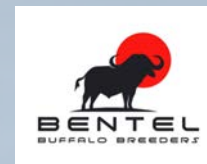

M	F	Σ
	1	1

R

MARINA 34 7/8" DAUGHTER OF 50" LEBOMBO, GRAND DAUGHTER OF 53" TYSON IN CALF TO 51 6/8" AMBOSELI

Name	Marina
Tag	Orange NL 2
Area	Bela Bela, Limpopo
Sire	50" Lebombo
Sire's sire	Tyson
Dam	Blue 571
In calf to	51 6/8" Amboseli
Date of birth	June 2019
Age category	Adult
Age at auction	5y 9m
Date available	Pending test results for permits an certified in calf

MEASUREMENTS

Date measured	16 February 2025	
Age measured	5y 8m	
Rowland Ward	34 7/8"	
Tip to tip	67 4/8"	
Boss	L: 8"	R: 8"
SCI	84 4/8"	

OTHER INFO

Marina is a daughter of 50" Lebombo and grand daughter of 53" Tyson who is certified in calf to 51 6/8" Amboseli. Her dam is blue 571 out of the Tugela line (Nyumbu). Marina is a large bodied cow with a RW of 34 7/8". This is your opportunity to combine two exceptional limited lines of Lebombo and Amboseli. She will be certified in calf to Amboseli. Do not miss this chance to add stacked genetics to your herd!



DAM
BLUE 571



GRANDSIRE
TYSON



SIRE
50" LEBOMBO



IMANI

LOT 26



M	F	Σ
	1	1

R

36 ²/₈" BUFFALO COW, IMANI

Name	Imani
Tag	Orange Tag F3
Microchip	900141000474829
Area	Rustenburg / Vaalkop Dam
Sire	Red Tag
Running with	48"+ Donatella
Date of birth	January 2018
Age category	Adult
Age at auction	7y 2m
Date available	Pending test results for permits

MEASUREMENTS

Date measured	25/01/2025	
Age measured	7y	
Rowland Ward	36 ² / ₈ "	
Tip to tip	72 ⁶ / ₈ "	
Inner tip to tip	27 ⁵ / ₈ "	
Boss	L: 6"	R: 6 ¹ / ₈ "
SCI	84 ⁷ / ₈ "	

OTHER INFO

Imani is an impressive buffalo cow with a 36 ²/₈" measurement, showcasing a stunning horn shape and exceptional presence. Running with 48"+ Donatella, bred by the esteemed Tembani Wildlife.



**RUNNING WITH
48"+ DONATELLO**



BAYETU JNR

LOT 27

M	F	Σ
1		1



R

BAYETU JNR, BUFFALO BULL

Name	Bayetu Jnr
Microchip:	900223000777991
Bloodline:	East African
Area:	Lindleyspoort, NW
Sire:	Son of Bayetu
Dam:	Matetsi Thaba Tholo cow
Age category:	Adult
Age at auction:	6y 2m
Date available:	On receiving blood results. Testing completed

MEASUREMENTS

Date measured:	07/03/2025
Age measured:	6y 2m
Rowland Ward:	49 ³ / ₈ "
Tip to tip:	97 ⁶ / ₈ "
Inner tip to tip:	33 ² / ₈ "
Boss:	L: 15 ⁷ / ₈ " ; R: 16"
SCI:	128 ⁶ / ₈ "

OTHER INFO

Bayetu Jnr is the epitome of strength, balance, and superior genetics. Sired by a son of the legendary Bayetu and out of a Matetsi Thaba Tholo veld cow, he carries the legacy of colossal-sized bulls from these esteemed bloodlines. His masculine build, broad chest, strong muzzle, and deep body exude power and vitality. At just 6 years and 2 months, with an impressive 49 ³/₈" RW and 128 ⁶/₈" SCI, he is the definition of a well-balanced bull in both phenotype and shape. Bayetu Jnr stands as a true testament to his lineage and holds immense potential as a top-tier breeding bull at a young age, with significant growth potential ahead.

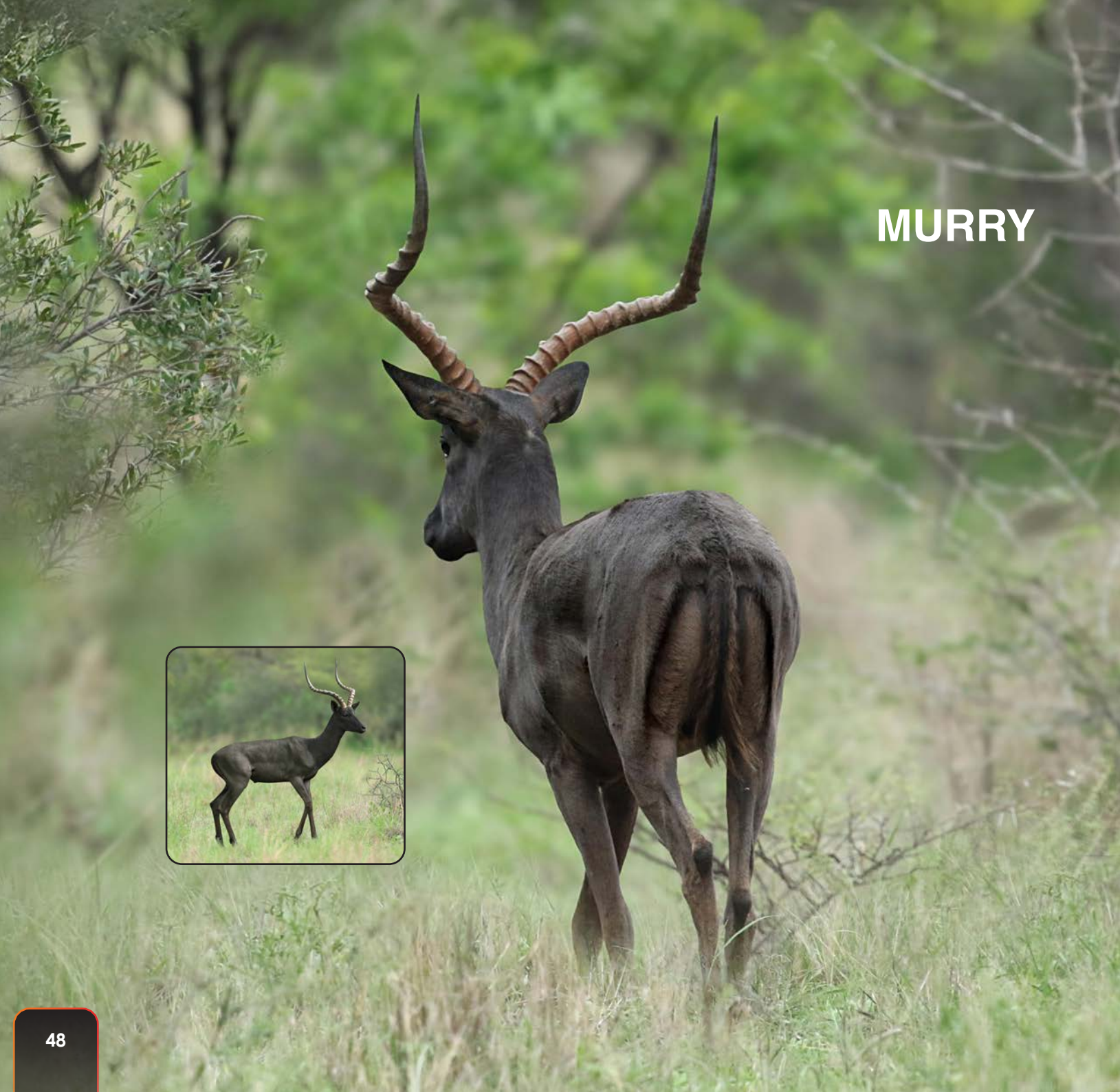

MURRY

LOT 28



M	F	Σ
1		1

R

24 1/8" BLACK IMPALA RAM

Name	Murry
Microchip	900141000378809
Area	Rustenburg / Vaalkop Dam
Date of birth	January 2020
Age category	Adult
Age at auction	4y 2m
Date available	Immediately

MEASUREMENTS

Date measured	25/01/2025	
Age measured	4y	
Horn length	L: 24"	R: 24 1/8"
Tip to tip	6 7/8"	
Tips	L: 7 1/8"	R: 7 1/8"
Rings	L: 14	R: 14
Base	L: 5 4/8"	R: 5 4/8"

OTHER INFO

Magnificent Black Impala ram with a impressive spread and exceptional symmetry. With his elite genetics and remarkable appearance, this ram holds excellent potential to enhance herd quality and visual appeal.





LOT 29

M	F	Σ
	5	5



R

BLACK IMPALA EWES

Area	Boshof, Free State
Sire	25" Kasch Farming Ram
Running with	2-year-old ram with 25"+ genetics
Date available	Immediately

OTHER INFO

Top-quality young ewes, bred from a potent genetic mix, including 27" Apex, 25" Black Jack Jnr of Droogfontein and Sihench, and a 25" sire. Running with a young, 2-year-old ram with 25"+ genetics is set to further elevate the quality of these exceptional ewes



LOT 30



M	F	Σ
	2	2

R

25" BLACK IMPALA DAUGHTERS IN LAMB TO 22 ⁶/₈" DAPPLED RAM, PONGOPONGO

Tag	Blue
Area	Alma
DNA	Available
Sire	25" Black ram
Running with	22 ⁶ / ₈ " Pongo
Date of birth	December 2021
Age category	Adult
Age at auction	3y 3m
Date available	August 2025

OTHER INFO

2 x Black impala ewes sired by 25" Black impala ram in lamb to 22 ⁶/₈" Pongo. Ewes will be certified in lamb at loading.



LOT 31



M	F	Σ
1		1

R

24 4/8" BLACK IMPALA RAM

Tag	Blue A4
Bloodline	24 4/8" Genetics
Area	Lindleyspoort / Rustenburg
Sire origin	Sihench
Sire	25 4/8" Ram
Sire's Sire	25" lineage
Dam Origin	Sihench
Dam	25-26" Genetics
Age category	Adult
Age at auction	3y 3m
Date available	Immediately

MEASUREMENTS

Date measured	12/01/2025
Age measured	3y
Horn length	L: 24 4/8" R: 24 2/8"
Tip to tip	10 4/8"
Tips	L: 8 3/8" R: 8 4/8"
Rings	L: 13 R: 14
Base	L: 5 4/8" R: 5 3/8"

OTHER INFO

Young 24 4/8" black impala ram from our 25" Sihench genetic

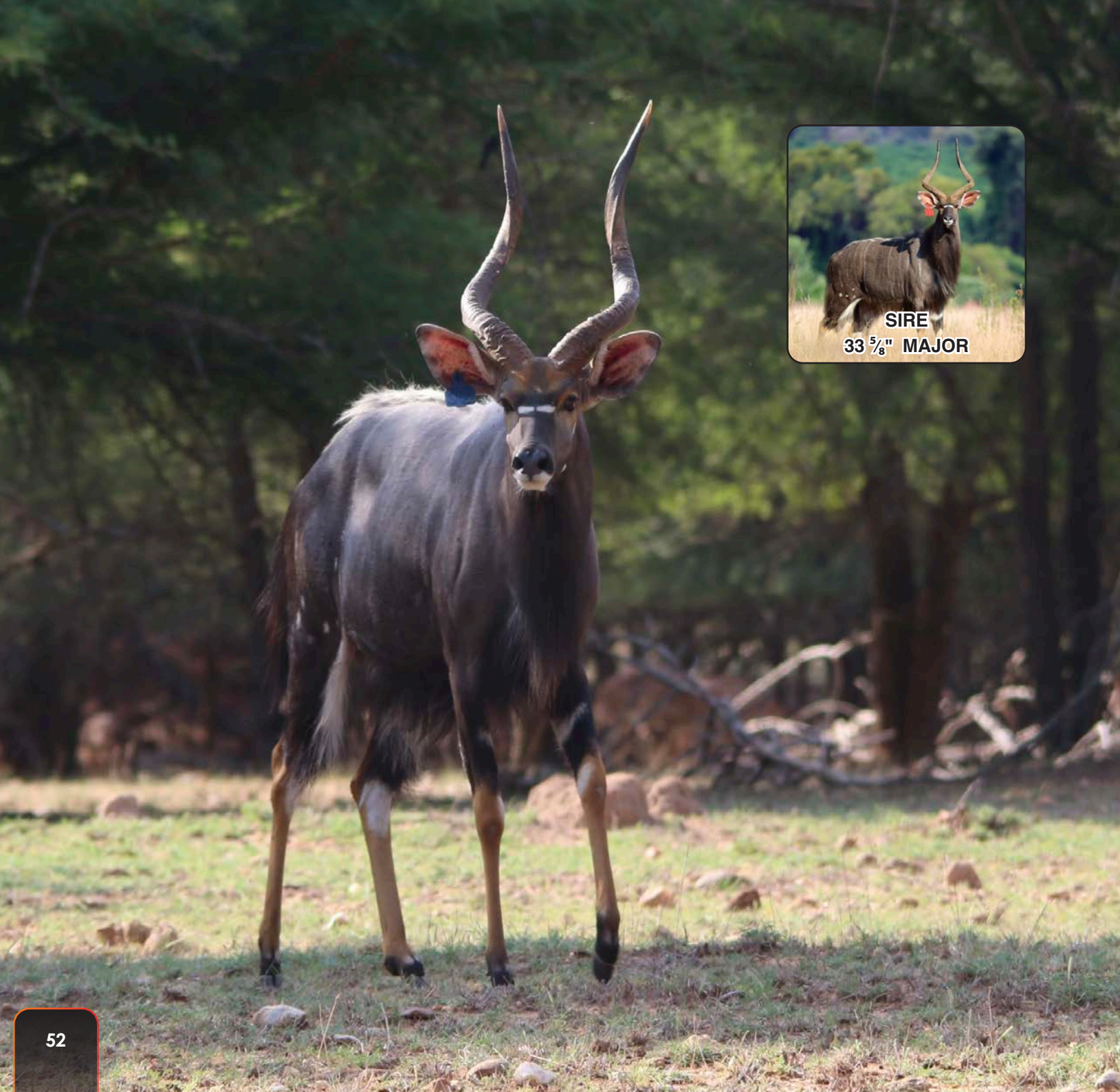

LOT 32



M	F	Σ
1		1

R

30"+ NYALA BULL, SON OF 33 5/8" MAJOR SON

Tag	32
Area	Gravelotte
DNA	Available
Parentage DNA	Available
Sire origin	Gravelotte
Sire	33 5/8" Major
Age category	Adult
Age at auction	7y
Date available	Immediately

MEASUREMENTS

Age measured	7y
Horn length	L: 30 1/8" R: 29 5/8"
Tip to tip	11 4/8"
Base	L: 7" R: 7"

OTHER INFO

A prime opportunity to acquire a magnificent 7-year-old Nyala bull, born in 2018 and sired by the exceptional Major (33 5/8"). With his strong genetics and mature stature, this bull is an excellent addition to any serious breeding program.



SIRE
33 5/8" MAJOR

LOT 33



M	F	Σ
	5	5

R

NYALA EWES, DAUGHTERS OF 33 5/8" MAJOR

Area	Gravelotte
DNA	Available
Parentage DNA	Available
Sire origin	Gravelotte
Sire	33 5/8" Major
Age category	Adult
Date available	Immediately

OTHER INFO

Five premium Nyala ewes, all sired by the renowned 33 5/8" Major – a bull known for his exceptional horn genetics, strong build, and superior lineage. These ewes exhibit excellent feminine refinement, making them a valuable addition to any breeding program.



LOT 34



M	F	Σ
1		1

R

42 ⁵/₈" BUFFALO BULL

Microchip	4700013670
Area	Gravelotte
Date of birth	October 2018
Age category	Adult
Age at auction	6y 5m
Date available	Pending test results and permits

MEASUREMENTS

Rowland Ward	42 ⁵ / ₈ "
Tip to tip	77 ⁶ / ₈ "
Boss	L: 16" R: 16"
SCI	109 ⁵ / ₈ "

OTHER INFO

This well balanced Buffalo bull is available as soon as blood tests are completed.



LOT 35A



M	F	Σ
1		1

R

47 4/8" BUFFALO BULL

Tag	T1
Microchip	900252003068177
Bloodline	East African
Area	Coligny
Parentage DNA	Available
Sire Origin	Tembani Wildlife
Sire	Astro
Dam Origin	Tembani Wildlife
Dam	32 4/8" 180
Age category	Adult
Age at auction	6y 6m
Date available	Once permits are issued

MEASUREMENTS

Date measured	03/02/2025
Age measured	6y 5m
Rowland Ward	47 4/8"
Tip to tip	88"
Inner tip to tip	40"
Boss	L: 14" R: 13 4/8"
SCI	115 4/8"
Scrotum	36cm

OTHER INFO

Big bodied, well balanced bull. Grew 4 6/8" in the last 15 months. Still soft, with further potential.



LOT 35B



M	F	Σ
1		1

R

41 ³/₈" BUFFALO BULL

Tag	P2
Microchip	95301004484851
Bloodline	East African
Area	Coligny
Parentage DNA	Available
Sire Origin	Tembani Wildlife
Sire	Astro
Dam Origin	Tembani Wildlife
Dam	48" Hercules daughter 160
Dam's Dam	Thaba Tholo cow
Granddam's Dam	37 ⁴ / ₈ " Queen
Age category	Adult
Age at auction	5y
Date available	Once permits are issued

MEASUREMENTS

Date measured	03/02/2025
Age measured	5y
Rowland Ward	41 ³ / ₈ "
Tip to tip	84"
Inner tip to tip	28"
Boss	L: 10 ⁴ / ₈ " R: 10 ⁴ / ₈ "
SCI	105"
Scrotum	34cm

OTHER INFO

Young bull with extreme potential and good pedigree. Grew 5 ⁷/₈" in the last 15 months. Thick bases and good horn shape, combined with great configuration and attitude.

HORISON JNR

LOT 36



M	F	Σ
1		1

R

49 ⁴/₈" BUFFALO BULL, HORISON JNR

Name	Horison Jnr
Tag no	Orange 1
Microchip	90018200873650
Bloodline	East-African
Area	Warden
Sire	55 ⁶ / ₈ " Horison
Sire's Sire	Brits
Dam	Blue 13
Date of birth	03/06/2014
Age category	Adult
Age at auction	10y 11m
Date available	Pending test results for permits

MEASUREMENTS

Date measured	25/01/2025
Age measured	10y 9m
Rowland Ward	49 ⁴ / ₈ "
Boss	L: 14 ⁴ / ₈ " R: 14 ² / ₈ "
SCI	112 ⁶ / ₈ "

OTHER INFO

Son of the great Horison. Brother to Sundance, Sunfire and Dominus, we present to you a proven breeding bull Horison Junior measuring 49 ⁴/₈". Promising to deliver remarkable offspring like his sire. Horizon Jr boasts remarkable height, body mass and a formidable attitude. Become part of the Horison legacy.

48 ⁵/₈" HERCULES



PRINCE

PRINCE
49 $\frac{3}{8}$ "



SIRE
48 $\frac{5}{8}$ " **HERCULES**



FULL BROTHER
50" **SPIRIT**



FULL SISTER
37 $\frac{7}{8}$ " **PRINCESS**



DAM
37 $\frac{4}{8}$ " **QUEEN**



FULL SISTER
35 $\frac{7}{8}$ " **FERGIE**





PRINCE

LOT 37

M	F	Σ
1		1



R

49 ³/₈" BUFFALO BULL

Name	Prince
Tag	223
Bloodline	Tembani Wildlife
Area	Ugie
Sire	48 ⁵ / ₈ " Hercules
Dam	37 ⁴ / ₈ " Queen
Date of birth	03/04/2014
Age category	Adult
Age at auction	10y 11m
Date available	Pending test results for permits

MEASUREMENTS

Date measured	16/01/2025
Age measured	10y 8m
Rowland Ward	49 ³ / ₈ "
Tip to tip	91 ⁴ / ₈ "
Inner tip to tip	39
Boss	L: 14 ¹ / ₈ " R: 14 ³ / ₈ "
SCI	120"
Scrotum	45cm

OTHER INFO

One of the "Prince's" in the Buffalo industry. Prince is bred out of Tembani Wildlife's best cow lines, 37 ⁴/₈" Queen and is sired by the legend himself 48 ⁵/₈" Hercules. Prince is "Die Baas van die plaas" and is what you call a real Buffalo bull. He is producing outstanding offspring in our herd and we are very excited to see them reach maturity, he will definately do the same in his new herd.



Logistics
You call we haul



- Specialized equipment, 6 x 6 crane truck, black and white rhino crates
- Well-maintained trucks
- Experienced and trustworthy drivers
- Cross-border transport

Herman Snyman - 083 270 0501

Herman@Wintershoek.com

Rudi Williams – 071 575 0434



"Experience is our edge"

Rudi Williams

071 575 0434

rudi@wiruwildlife.co.za

Mass Capture Operation

Helicopter Services

Wildlife Sales & Marketing

Game Counts



NALA

LOT 38

M	F	Σ
	1	1



R

49" ORYX COW, NALA SIRED BY 46 7/8" SUIDWES

Name	Nala
Tag	Yellow S47
Microchip	992003000482500
Area	Potchefstroom
DNA	Available
Sire origin	Namibia
Sire	46 7/8" Suidwes
Pregnancy status	Certified - 2nd Trimester
In calf to	45" Maveric (Romaco Ranch)
Date of birth	16/08/2020
Age category	Adult
Age at auction	4y 5m
Date available	Immediately

MEASUREMENTS

Date measured	15/01/2025
Age measured	4y 3m
Horn length	L: 48 4/8" R: 49"
Tip to tip	22 4/8"
Tips	L: 28" R: 27"
Rings	L: 24 R: 24
Base	L: 6 2/8" R: 6 2/8"

OTHER INFO

Introducing an exceptional oryx cow, Nala, that stands as one of the largest, if not the largest, ever to go on auction. At just 4 years 3 months old, she measures a remarkable 49" showcasing her impressive lineage and genetic potential. Her father, Suidwes, is a standout bull with a measurement of 46 7/8", known for producing numerous offspring that exceed 45". Don't miss the chance to add this extraordinary Oryx cow to your herd. With her impressive measurements and exceptional pedigree, she's poised to become a valuable asset and a cornerstone for any breeding program.



SIRE
46 7/8" SUIDWES

47" BOESMAN



BONA
BONA
Game Breeders



LOT 39

M	F	Σ
	1	1

BONA
BONA
Game Breeders

R

42 1/8" ORYX COW, 46" KHAMAB DAUGHTER IN CALF TO 47" BOESMAN

Tag	Pink 2
Microchip	900003003300110
Area	Wolmaransstad
DNA	Available
Parentage DNA	Available
Sire origin	Piet du Toit
Sire	46" Khamab
Pregnancy status	Confirmed in calf
In calf to	47" Boesman
Date of birth	May 2020
Age category	Adult
Age at auction	4y 10m
Date available	Immediately

MEASUREMENTS

Date measured	27/01/2025
Age measured	4y 8m
Horn length	L: 42 1/8" R: 42"
Tip to tip	22 4/8"
Tips	L: 26 6/8" R: 26 6/8"
Rings	L: 26 R: 26
Base	L: 6 4/8" R: 6 4/8"

OTHER INFO

This exceptional 42 1/8" Oryx cow is a prime investment in elite genetics! Sired by the legendary 46" Khamab from the renowned Piet du Toit stalls, she carries the strength, size, and superior lineage that define top-tier breeding stock. Even more exciting—she is in calf to the impressive 47" Boesman, also sourced from Piet du Toit's elite selection. This combination promises outstanding offspring.



46" KHAMAB



RUNNING WITH
KHAMAB SON



SIRE
SPIKE

ALLY AMI

LOT 40

M	F	Σ
	2	2



R

44"+ ORYX COWS RUNNING WITH 46" KHAMAB SON

Area	Boshof, Free State
Sire	Spike
Running with	46" Khamab son
Date available	Immediately

MEASUREMENTS

Name	Ally
Tag	White 44 1/8"
Date measured	06/02/2025
Horn length	L: 44 1/8" R: 43 4/8"
Tip to tip	12"
Tips	L: 26 2/8" R: 28"
Base	L: 7" R: 7"

Name	Ami
Tag	White 44 2/8"
Date measured	06/02/2025
Horn length	L: 44 2/8" R: 43"
Tip to tip	24 4/8"
Base	L: 6" R: 6"

OTHER INFO

Our elite herd boasts an impressive lineage, featuring Master Jack, Spike, and Player 23 - renowned giants in the oryx world. Bred back to the legendary 46" Khamab, son of Piet du Toit, these young oryx exhibit exceptional horn length and vast potential for growth. The quality of these animals speaks volumes about the superiority of their genetics.



SOETDORING

LOT 41

M	F	Σ
1		1



R

**44 ⁴/₈" ORYX BULL, SOETDORING
SON OF 44" 747**

Name	Soetdoring
Tag	Orange Green 762
Area	Potchefstroom
Sire	44" 747
Age category	Adult
Age at auction	5y 2m
Date available	Immediately

MEASUREMENTS

Date measured	15/01/2025
Age measured	5y
Horn length	L: 44 ³ / ₈ " R: 44 ⁴ / ₈ "
Tip to tip	17 ² / ₈ "
Tips	L: 25 ¹ / ₈ " R: 24 ⁴ / ₈ "
Rings	L: 31 R: 29
Base	L: 7 ⁷ / ₈ " R: 7 ⁶ / ₈ "

OTHER INFO

44 ⁴/₈" Soetdoring, son of 44" 747. Soetdoring will be an exceptional breeding bull or a magnificent trophy.





LOT 42



M	F	Σ
1		1

R

40 4/8" GOLDEN ORYX BULL

Area	De Aar
Sire	40" Amie
Date of Birth	January 2023
Age Category	Adult
Age at auction	3y
Date available	Immediately

MEASUREMENTS

Date measured	10/02/2025
Age measured	2y 10m
Horn length	L: 40 4/8" R: 40 4/8"
Base	L: 7 4/8" R: 7 4/8"
Tip to tip	21"

OTHER INFO

A true gem in the world of golden oryx breeding! This exceptional 40 4/8" Golden Oryx bull is a rare and valuable addition to any top-tier breeding program. Sired by 40" golden bull, Amie, this young bull carries elite genetics, promising both remarkable horn growth and superior golden coloration.

RUSTLER

LOT 43



M	F	Σ
1		1

R

31" ROAN BULL, RUSTLER

Name	Rustler
Tag	Blue 12
Area	Thabazimbi, Limpopo
Sire	33" Rebow
Dam Origin	Wintershoek
Dam	25" White 14
Dam's Sire	32"+ Maverick
Date of birth	25/02/2019
Age category	Adult
Age at auction	6y 1m
Date available	Immediately

MEASUREMENTS

Date measured	29/01/2025	
Age measured	5y 8m	
Horn length	L: 31"	R: 31"
Tip to tip	15 4/8"	
Tips	L: 7"	R: 7"
Rings	L: 27	R: 26
Base	L: 9 3/8"	R: 9 3/8"

OTHER INFO

Sired by 33" Rebow, this impressive roan bull boasts a stunning dark body. Uncapped and raised in the Free State, he relocated to the Bushveld 8 months ago, where his exceptional quality is on full display.



SIRE
33" REBOW



EL TORO

LOT 44



M	F	Σ
1		1

R

51 5/8" ZAMBIAN SABLE BULL

Name	El toro
Bloodline	Zambian
Area	Kroonstad
Sire	48" Jimmy
Sire's Sire	48 4/8" Madala
Dam	32" Cow
Age category	Adult
Age at auction	10y
Date available	Immediately

MEASUREMENTS

Date measured	05/02/2025
Age measured	10y
Horn length	L: 51 5/8" R: 51"
Tip to tip	39 2/8"
Tips	L: 10 2/8" R: 10 6/8"
Rings	L: 50 R: 50
Base	L: 9 6/8" R: 9 6/8"

OTHER INFO

This exceptional Zambian Sable Bull, measuring an impressive 51 5/8", is a standout representative of the renowned Madala line. The Madala bloodline is well known for producing exceptional horn growth, deep-bodied structure, and strong breeding potential, making this bull a valuable investment for any serious sable breeder. Eltoro sustained a leg injury two years ago but has made a full recovery and is in excellent condition. Don't miss the opportunity to secure these elite genetics for your breeding program.

54"+ BWANA



BONA
BONA
Game Breeders

52" BZN



VIVI

Red 18
37 ²/₈"



90% Zambian
Mito: Zambian

CALF - DOB 20/02/2023 PINK 310 BULL CALF
CALF - DOB 01/06/2024 PINK 413 HEIFER CALF



SIRE
52" BZN
82% ZAMBIAN

GRANDSIRE
47 ⁴/₈" PALANKA

GRANDDAM
Z167
THABA THOLO

GREAT GRANDSIRE
44" NIKE

GREAT GRANDDAM
Z20
THABA THOLO



IN CALF TO
53 ⁵/₈" BWANA
95% ZAMBIAN

SIRE
RIAAAN
THABA THOLO

DAM
Z822
THABA THOLO

GRANDSIRE
Z80
THABA THOLO

GRANDDAM
Z17
THABA THOLO

GRANDSIRE
KLEIN DRIES
THABA THOLO

GRANDDAM
Z642
THABA THOLO

GREAT GRANDSIRE
44" NIKE

GREAT GRANDDAM
Z6
THABA THOLO

GREAT GRANDSIRE
47" SIR PRISE

GREAT GRANDDAM
Z239
THABA THOLO

SIRE
47" BULL
THABA THOLO

GRANDSIRE
MIKE
HANNES MAREE

GRANDDAM
33"+ Y10
PYMAT

DAM
1342
PYMAT

GRANDSIRE
46"+ FLARE (WZ)
SILENT VALLEY

GRANDDAM
30"+ W53
PYMAT



GREAT GRANDSIRE
49 ⁴/₈" MADIBA

**BONA
BONA**
Game Breeders



VIVI

LOT 45

**BONA
BONA**
Game Breeders

M	F	Σ
	1	1+ ²

R

**37 2/8" ZAMBIAN SABLE COW,
RIAN DAUGHTER ICT
53 5/8" BWANA WITH 52" BZN
CALVES AT FOOT**

Name	VIVI
Tag	Red 18
Microchip	711043453D
Bloodline	Zambian
Area	Wolmaransstad
DNA	Available
Parentage DNA	Available
Nuclear DNA %	90% Zambian
Mitochondrial DNA	Zambian
Sire	Riaan
Grandsire's Sire	44" Nike
Dam	Z822 (Thaba Tholo)
Dam's Sire	Klein Dries
Granddam's Sire	47" Surprise
Pregnancy status	Certified in calf
In calf to	53 5/8" Bwana
Date of birth	January 2014
Age category	Adult
Age at auction	11y 3m
Date available	Immediately

MEASUREMENTS

Date measured	27/01/2025
Age measured	11y
Horn length	L: 36 6/8" R: 37 2/8"
Tip to tip	21 2/8"
Tips	L: 9 2/8" R: 9 2/8"
Rings	L: 40 R: 40
Base	L: 6 6/8" R: 6 6/8"

OTHER INFO

Vivi stands out with her impressive horn length of 37 2/8". Originating from the esteemed Nike bloodline, she boasts a pure Zambian nuclear result, ensuring top-tier genetics. Adding to her value, she will be delivered ICT the phenomenal 53 5/8" Bwana. But that's not all—Vivi comes with not just one, but two BZN calves at foot, making her the ultimate 4-in-1 package!

50"+ CAMELOT



BONA
BONA
Game Breeders

54" TRUST



**BONA
BONA**
Game Breeders

AMARA

PINK 112



**97% Zambian
Mito: Zambian**



**SIRE
52" BZN
82% ZAMBIAN**

**DAM
34 4/8" BLUE 407
95% ZAMBIAN**



**IN CALF TO
50"+ CAMELOT**

**GRANDSIRE
47 4/8" PALANKA**

**GRANDDAM
Z167
THABA THOLO**



**GRANDSIRE
51" CHARLIE
99% ZAMBIAN**

**GRANDDAM
36" BLUE 6
95% ZAMBIAN**

**GREAT GRANDSIRE
44" NIKE**

**GREAT GRANDDAM
Z20
THABA THOLO**

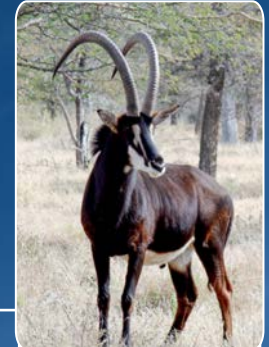

**GREAT GRANDSIRE
49 4/8" MADIBA**



**GREAT GRANDSIRE
48 4/8" MADALA
90% ZAMBIAN**

**GREAT GRANDDAM
34 2/8" OUMA BOK**

**BONA
BONA**
Game Breeders

AMARA

LOT 46

BONA
BONA
Game Breeders

M	F	Σ
	1	1+ ¹

R

**ZAMBIAN SABLE COW, 52" BZN
DAUGHTER ICT 50"+ CAMELOT
WITH 54" TRUST CALF AT FOOT**

Name	Amara
Tag	Pink 112
Microchip	900182001844295
Bloodline	Zambian
Area	Wolmaransstad
DNA	Available
Parentage DNA	Available
Nuclear DNA %	97% Zambian
Mitochondrial DNA	Zambian
Sire	52" BZN
Sire's Sire	47 4/8" Palanka
Grandsire's Sire	44" Nike
Granddam's Sire	49 4/8" Madiba
Dam	34 4/8" Blue 407
Dam's Sire	51" Charlie
Gransire's Sire	48 4/8" Madala
Granddam's Sire	48 4/8" 48 4/8" Madala
Pregnancy status	Certified in calf
In calf to	50"+ Camelot
Date of birth	10 October 2021
Age category	Adult
Age at auction	3y 5m
Date available	Immediately

MEASUREMENTS

Date measured	22/01/2025
Age measured	3y 3m
Horn length	L: 27 4/8" R: 27 4/8"
Tip to tip	18 4/8"
Tips	L: 10 6/8" R: 10 2/8"
Rings	L: 27 R: 27
Base	L: 7" R: 7"

OTHER INFO

Amara boasts a prestigious bloodline filled with legends—BZN, Charlie, Madala, Nike, and Madiba—each contributing to her exceptional genetics. She will be in calf to Camelot, a son of Charlie, reinforcing the powerful Charlie/Madala lineage. This pairing promises to produce offspring with proven excellence.



LOT 47



M	F	Σ
1		1

R

52 ³/₈" SABLE BULL, SON OF MR PERFECT

Name	
Tag	609
Microchip	2101164501
Bloodline	Zambian
Area	Vryburg
Sire	Mr Perfect
Dam	Tag 211
Date of birth	22/01/2018
Age category	Adult
Age at auction	7y 1m
Date available	Immediately

MEASUREMENTS

Date measured	21/01/2025	
Age measured	7y	
Horn length	L: 52 ³ / ₈ " R: 52 ⁴ / ₈ "	
Tip to tip	25 ² / ₈ "	
Tips	L: 11"	R: 11 ⁴ / ₈ "
Rings	L: 51	R: 51
Base	L: 10 ² / ₈ "	R: 10 ² / ₈ "

LOT 48



M	F	Σ
	1	1

DARLA

R

**SABLE HEIFER, SIRED BY 57"
DRIES RUNNING WITH 51"
TSUNAMI JR**

Name	Darla
Tag no	Yellow 511
Bloodline	Dries Visser
Area	Krugersdorp
Sire	57" Dries
Dam	34 2/8" W125
Running with	51" Tsunami Jr.
Date of birth	03/12/2021
Age category	Sub Adult
Age at auction	3y 3m
Date available	Immediately



LOT 49



M	F	Σ
+ ¹	1	1+ ¹

XAYAH

R

32 ⁴/₈" SABLE COW, DAUGHTER OF 52 ⁴/₈" + BUSANGA, RUNNING WITH 51" TSUNAMI JR.

Name	Xayah
Tag no	W236
Area	Krugersdorp
Sire	52 ⁴ / ₈ " + Busanga
Dam	31" W147
Running with	51" Tsunami Jr.
Date of birth	11/11/2016
Age category	Adult
Age at auction	8y 4m
Date available	Immediately

MEASUREMENTS

Date measured	31/01/2025
Age measured	8y 2m
Horn length	L: 32 ⁴ / ₈ " R: 32"
Tip to tip	22 ⁶ / ₈ "
Base	L: 7" R: 6 ⁴ / ₈ "

OTHER INFO

Bull calf at foot sired by 51" Tsunami Jr.





LOT 50A



M	F	Σ
	1	1

R

30 1/8" ZAMBIAN SABLE COW ICT 55" RED R 49

Tag	Yellow 121
Microchip	900182001846085
Bloodline	Zambian
Area	Thabazimbi
Nuclear DNA %	Pending
Mitochondrial DNA	Zambian
Sire	Rion (Thaba Tholo)
Dam	32 3/8" Yellow 120
Dam's Sire	47 4/8" Red (Thaba Tholo)
Dam's Dam	32 6/8" Hope (Thaba Tholo)
Pregnancy status	Confirmed
In calf to	55" Red R49
Date of birth	16/03/2021
Age category	Adult
Age at auction	3y 11m
Date available	Immediately

MEASUREMENTS

Date measured	25/01/2025
Age measured	3y 10m
Horn length	L: 29 7/8" R: 30 1/8"
Tip to tip	16 3/8"
Tips	L: 9 5/8" R: 10 2/8"
Rings	L: 33 R: 34
Base	L: 6 6/8" R: 6 6/8"

OTHER INFO

Nuclear Result - Pending result , Sire 78% Zam 12% Sou and Dam 58% Zam 37% S. Results when available will be supplied. This lady is daughter from a very potent breeding line. Her Grand Mother is Z174 and Dam of Alfa who bred several 50"+ Bulls (2x 56"+) and Z355 the Dam of Tillman - 55%+. She is already measuring 30" and will exceed 34"+ and is pregnant from Red 49 - 55"+ pure Zambian. Her calf will be about 80% Nuclear Zambian and Mitochondrial Zambian



LOT 50B



M	F	Σ
	1	1

R

ZAMBIAN SABLE COW, TEQUILA DAUGHTER ICT 55" RED R 49

Tag	Red 982
Microchip	991001002374059
Bloodline	Zambian
Area	Thabazimbi
Nuclear DNA %	Pending
Mitochondrial DNA	Zambian
Sire	Tequila
Sire's Sire	Madala
Grandsire's Dam	Ouma Bok
Dam	Blue 588
Dam's Sire	48 5/8" Explorer
Pregnancy status	Confirmed
In calf to	55" Red R49
Date of birth	03/07/2019
Age category	Adult
Age at auction	5y 7m
Date available	Immediately

MEASUREMENTS

Date measured	25/02/2025
Age measured	5y 6m
Horn length	L: 28 7/8" R: 28 5/8"
Tip to tip	13 2/8"
Tips	L: 10 2/8" R: 10 2/8"
Rings	L: 33 R: 33
Base	L: 6 2/8" R: 6 2/8"

OTHER INFO

Nuclear Result - Pending result , Sire 97% and Dam 77% Zam 12 Sou. Results when available will be supplied. Red 982 is a Tequila Daughter and Blue 588 daughter and breeds purely calves and will exceed growth over 30" in due course.

KRIEL

Game Breeders

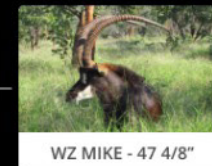
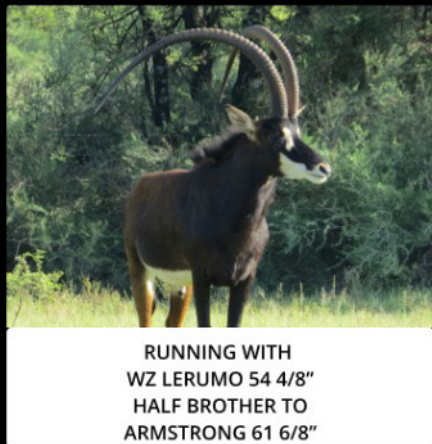

SABLE RANCH WZ

SABLE RANCH WZ

WZ SAM

STAMPER DAUGHTER

SABLE RANCH

SABLE RANCH

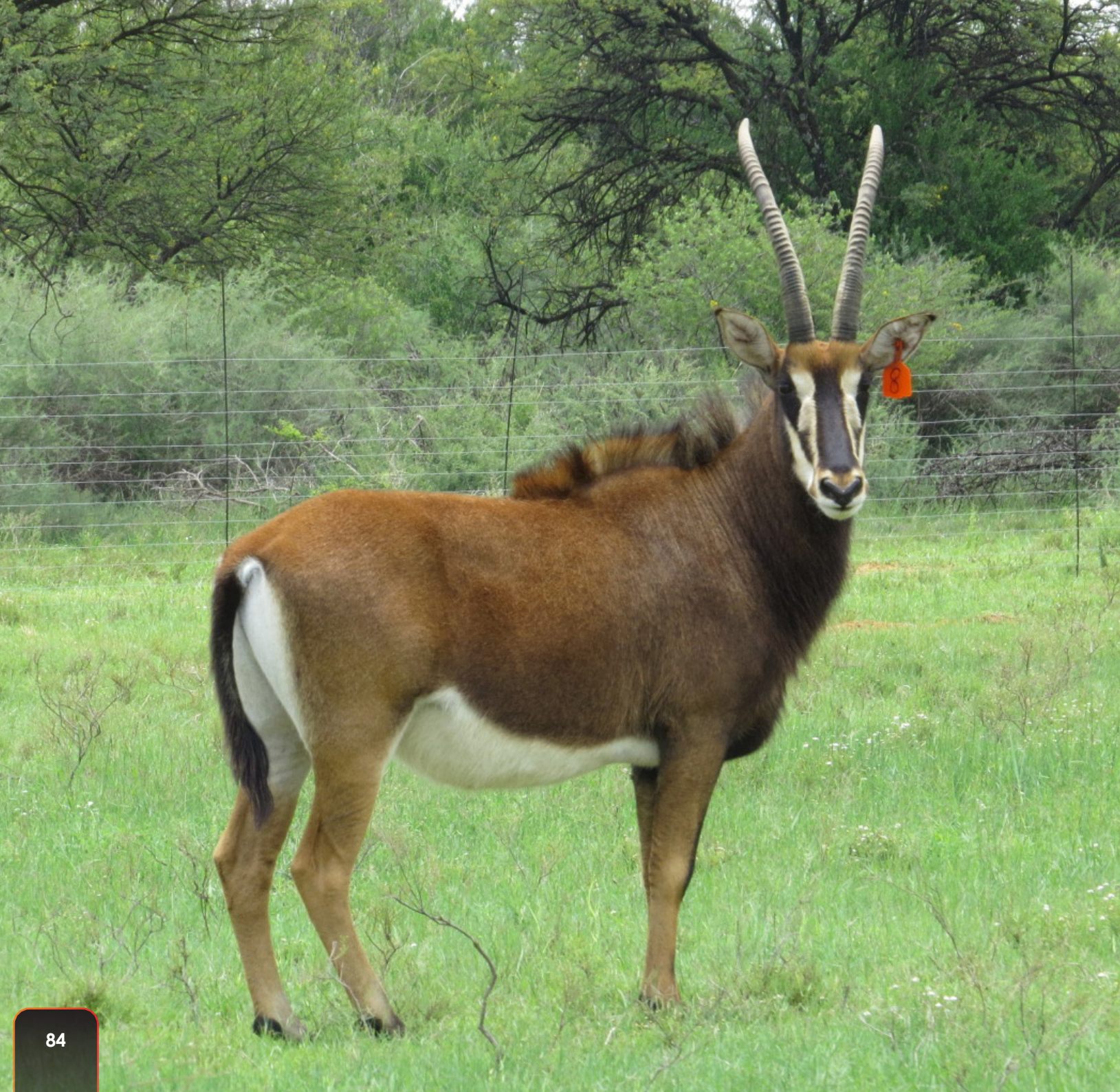

LOT 51



M	F	Σ
	1	1

R

33 ²/₈" ZAMBIAN SABLE COW RUNNING WITH 54 ⁴/₈" WZ LERUMO

Name	Mabea
Tag	Orange 8
Microchip	94500002104673
Bloodline	Ottosdal, North West
Area	Wolmaransstad
Sire	51 ⁴ / ₈ " Thometelo
Sire's Sire	53 ⁵ / ₈ " Piet
Sire's Dam	Sam daughter
Dam	34" Blue 60
Dam's Sire	47 ⁴ / ₈ " WZ Mike
Dam's Dam	33 ⁴ / ₈ " Red 60
Pregnancy status	Certified
In calf to	54 ⁴ / ₈ " Lerumo
Date of birth	02/04/2015
Age category	Adult
Age at auction	9y 11m
Date available	Immediately

MEASUREMENTS

Date measured	04/02/2025	
Age measured	9y 10m	
Horn length	L: 32"	R: 33 ² / ₈ "
Tip to tip	10 ³ / ₈ "	
Tips	L: 9 ² / ₈ "	R: 10 ² / ₈ "
Rings	L: 30	R: 30
Base	L: 7 ¹ / ₈ "	R: 7 ¹ / ₈ "

OTHER INFO

An exceptional cow with powerhouse genetics! Combining Piet, Thometelo, WZ Mike, and WZ Lerumo (half-brother to the impressive Armstrong at 61 ⁶/₈" and son of BZN 52"). With Thometelo and Mike producing the remarkable 56 ⁶/₈" Manyara, imagine the potential of pairing with a WZ Lerumo 54 ⁴/₈" calf—60" could be within reach!

MAESTRO

LOT 52



M	F	Σ
1		1

R

51 6/8" SABLE BULL

Name	Maestro
Tag	Blue 3/15
Microchip	900182001444155
Area	Hartbeesfontein
DNA	Available
Nuclear DNA %	37% Zam, 60% Matetsi
Sire Origin	Thaba Tholo
Sire	49 5/8" Pegasus
Sire's Sire	49 4/8" Madiba
Dam Origin	Tembani
Dam	34" A4
Dam's Sire	52 4/8" Rapella
Date of birth	03/01/2015
Age category	Adult
Age at auction	10y 2m
Date available	Immediately

MEASUREMENTS

Date measured	03/02/2025
Age measured	10y 1m
Horn length	L: 51 3/8" R: 51 6/8"
Tip to tip	16"
Tips	L: 10" R: 10"
Rings	L: 48 R: 48
Base	L: 9 4/8" R: 9 4/8"

OTHER INFO

Maestro is the only sable bull in South Africa that we are aware of that has this unique crossing of these two proven lines, that makes him related to the following industry leading bulls on both his paternal and maternal sides viz Armstrong 61 6/8", Rapella Jnr 61 3/8", Nitro 60 6/8", Alloy 59 1/8", Damascus 59" to name a few. He also boasts a Gold Standard SCI Score of 122 1/8". He was previously measured at 52", on 22/02/2024.

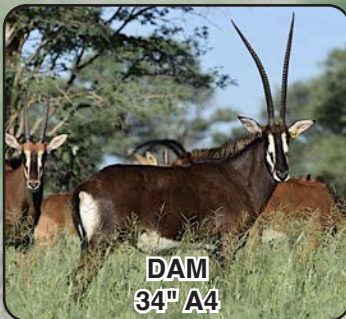

NUTRI FEEDS

Die Formule vir Sukses



Nutri Feeds se Wildsprodukte

is geformuleer met hoë kwaliteit grondstowwe om 'n eindproduk te verseker wat aan die hoogste bedryfsstandaard voldoen.

Nutri Tub Wild V 19694; Nutri Wild Onderhoud V 28072; Lusernpile V 28744.
Verwys na produketiket vir volledige gebruiksaanwysings en
kuwings.



SCAN HIER
vir 'n **TEGNIËSE**
ADVISEUR in jou area!



018 011 8888 | www.nutrifeeds.co.za



LOT 53

**BONA
BONA**
Game Breeders

M	F	Σ
1		1

R

37" RED ORYX BULL

Tag	White
Microchip	941000026550999
Area	Vryburg, North West
Date of birth	September 2021
Age category	Adult
Age at auction	3y 7m
Date available	Immediately

MEASUREMENTS

Date measured	30/01/2025
Age measured	3y 6m
Horn length	L: 35 ⁶ / ₈ " R: 37"
Tip to tip	15 ⁴ / ₈ "
Tips	L: 19 ¹ / ₈ " R: 20 ⁴ / ₈ "
Rings	L: 20 R: 20
Base	L: 7 ⁶ / ₈ " R: 7 ⁶ / ₈ "

OTHER INFO

Red Oryx Bull boasting exceptional rich red coat, and impressive horn structure. This bull is in peak condition, offering a strong contribution to any breeding program or game farm.

SCARLETT

LOT 54

M	F	Σ
	1	1



R

39" RED ORYX COW, SCARLETT

Name	Scarlett
Tag	Yellow 18
Microchip	992003000482491
Area	Potchefstroom
Sire	35" PC12
Pregnancy status	Certified - 2nd Trimester
In calf to	35" Red oryx bull
Date of birth	January 2020
Age category	Adult
Age at auction	5y 2m
Date available	Immediately

MEASUREMENTS

Date measured	15/01/2025
Age measured	5y
Horn length	L: 37 ⁵ / ₈ " R: 39 ³ / ₈ "
Tip to tip	17 ⁷ / ₈ "
Tips	L: 24 ⁴ / ₈ " R: 26 ¹ / ₈ "
Rings	L: 24 R: 25
Base	L: 6" R: 6 ² / ₈ "

OTHER INFO

This magnificent oryx cow commands attention with 39" horns and a deep red colour. She is truly exceptional. Scarlett is cold adapted and in calf to a 35" red bull.

AZAR

LOT 55



M	F	Σ
1		1

R

35"+ RED ORYX BULL

Name	Azar
Tag	Blue 1
Area	Hartbeesfontein
Date of birth	01/09/2020
Age category	Adult
Age at auction	4y 6m
Date available	Immediately

MEASUREMENTS

Date measured	03/02/2025
Age measured	4y 5m
Horn length	L: 34 ⁷ / ₈ " R: 35 ² / ₈ "
Tip to tip	17"
Base	L: 7" R: 7"

OTHER INFO

A striking masculine Red Oryx Bull, with exceptional genetics, strength and presence. An invaluable addition to elevate your Red Oryx Breeding project.



LOT 56

SIHENCHA
Sih
 Wildboerdery
Breeding Success

M	F	Σ
1		1

R

27" KING WILDEBEEBULL

Bloodline	Sihencha
Area	Lindleyspoort / Rustenburg
Sire	Sereti
Dam	Sihencha Kings cow
Age category	Adult
Age at auction	3y 3m
Date available	Immediately

MEASUREMENTS

Date measured	28/01/2025	
Age measured	3y 1m	
Roland Ward	27"	
Tip to tip	53 ⁴ / ₈ "	
Inner tip to tip	18 ² / ₈ "	
Boss	L: 13"	R: 12 ⁶ / ₈ "
SCI	79 ² / ₈ "	
Spread	27	
Scrotum	24cm	

OTHER INFO

Young 27" Kingsbull - Sereti son. Born out of the proven Sihencha kings lineage. The Sihencha kings tademarks are clearly visible on him, perfect 27" hornshape and the white big flanks.

29 4/8" LIGHTFORCE



BONA
BONA
Game Breeders



LOT 57A BONA BONA

Game Breeders

M	F	Σ
	2	2

R

KING WILDEBEEST HEIFERS DELIVERED ICT 29 ⁴/₈" LIGHTFORCE

Area	Wolmaransstad
Running with	29 ⁴ / ₈ " Lightforce
Date of birth	December 2022
Age category	Sub Adult
Age at auction	2y 3m
Date available	July 2025

MEASUREMENTS

Date measured	17/01/2025
Age measured	2y
Rowland Ward	19 ⁵ / ₈ "
Tip to tip	40"
Boss	L: 9" R: 9"
SCI	58"

OTHER INFO

Two exceptional young King wildebeest heifers, bred from the Spotlight genetics, with stunning colouration, showcasing the regal beauty of this sought-after breed. These heifers are currently running with and will be delivered ICT the impressive 29 ⁴/₈" Lightforce.



LOT 57B **BONA** **BONA** Game Breeders

M	F	Σ
	2	2

R

KING WILDEBEEST HEIFERS DELIVERED ICT 29 4/8" LIGHTFORCE

Area	Wolmaransstad
Running with	29 4/8" Lightforce
Date of birth	December 2022
Age category	Sub Adult
Age at auction	2y 3m
Date available	July 2025

MEASUREMENTS

Date measured	17/01/2025
Age measured	2y
Rowland Ward	20 1/8"
Tip to tip	38"
Boss	L: 9 4/8" R: 9 4/8"
SCI	57"

OTHER INFO

Two exceptional young King wildebeest heifers, bred from the Spotlight genetics, with stunning colouration, showcasing the regal beauty of this sought-after breed. These heifers are currently running with and will be delivered ICT the impressive 29 4/8" Lightforce.

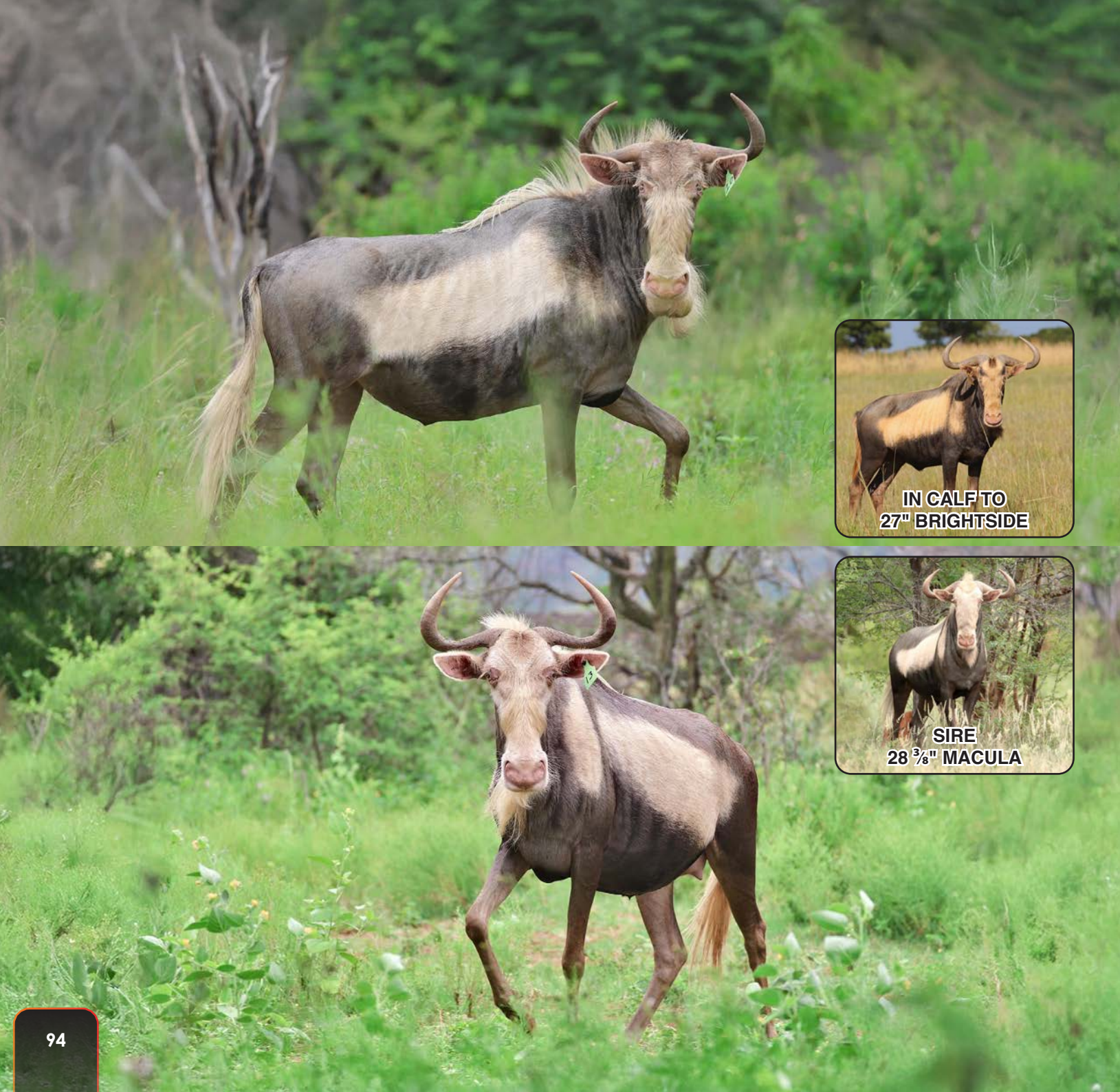

LOT 58

IAN TOLMAY
· BOERDERY ·

M	F	Σ
	2	2

R

KING WILDEBEEST COWS DAUGHTERS OF 28 3/8" MACULA ICT 27" BRIGHTSIDE

Tag	Green 10 / Green 13
Area	Nylstroom
Sire	28 3/8" Macula
In calf to	27" Brightside
Age category	Adult
Date available	August 2025



MEASUREMENTS

Green 13	
Date measured	20/02/2025
Age measured	3y 2m
Rowland Ward	20 2/8"
Tip to tip	40 6/8"
Boss	L: 9 2/8" R: 9 2/8"
SCI	59 2/8"

Green 10	
Date measured	20/02/2025
Age measured	2y 2m
Rowland Ward	20 6/8"
Tip to tip	39"
Boss	L: 9" R: 9"
SCI	57"



LOT 59



M	F	Σ
	2	2

R

KING WILDEBEEST COWS IN CALF TO 29 4/8" MAESTRO

Bloodline	Sihench
Area	Lindleyspoort / Rustenburg
Sire	Sereti
Dam	Sihench Kings cow
In calf to	29 4/8" Maestro
Age category	Adult
Age at auction	4y 3m
Date available	June / July 2025

OTHER INFO

Beautiful young cows, currently with their first calves will be in calf to the incredible 29 4/8" Maestro, the new buzz in the kings industry. Buyer has the opportunity to select 2 cows from 5 animals.



**IN CALF TO
29 4/8" MAESTRO**

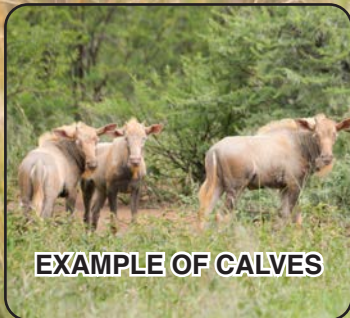

EXAMPLE OF CALVES



LOT 60



M	F	Σ
	2	2

KATE

R

KING WILDEBEEST HEIFERS RUNNING WITH 29 4/8" KING BULL

Area Boshof, Free State
Sire 29 4/8" Model
Running with 29 4/8" Model

MEASUREMENTS

Name Kate
Tag White King 1
Date measured 06/02/2025
Age measured 2y 1m
Rowland Ward 21"
Tip to tip 40 6/8"
Inner tip to tip 32 2/8"
Boss L: 9" R: 9"

Name Kelly
Tag White King 2
Date measured 06/02/2025
Age measured 14m
Rowland Ward 16 4/8"
Tip to tip 38 4/8"
Inner tip to tip 28 6/8"

OTHER INFO

Experience the best of Big Spot genetics, sourced from a top-performing King Bull, expertly bred by Model Game Breeders. Hand-selecting our finest animals for the market is a truly rewarding experience. Begin or expand your King Wildebeest herd with confidence. These elite animals offer a unique opportunity to invest in the best and achieve your breeding goals.



**RUNNING WITH
27 7/8" INDEZI**



LOT 61A



M	F	Σ
	1	1

R

KING WILDEBEEST COW RUNNING WITH 27 7/8" INDEZI

Tag	Yellow 19
Bloodline	Dries Visser
Area	Baltimore
Running with	27 7/8" Indezi
Date of birth	January 2022
Age category	Adult
Age at auction	3y 2m
Date available	Immediately

MEASUREMENTS

Date measured	24/01/2025
Age measured	3y
Rowland Ward	21"
Tip to tip	42 3/8"
Boss	L: 9 4/8" R: 9 3/8"
SCI	61 2/8"

OTHER INFO

These two cows are not just a vision of physical beauty but a symbol of the untamed and magnificent spirit of nature. When two of the best bloodlines (Kruger Van Zyl and Dries Visser) in South Africa converge, the result is a remarkable fusion of grace and unparalleled beauty, with their own unique attributes that embodies the best qualities of both bloodlines.



LOT 61B



M	F	Σ
	1	1

R

KING WILDEBEEST COW RUNNING WITH 27 7/8" INDEZI

Tag	Orange 1
Bloodline	Dries Visser
Area	Baltimore
Running with	27 7/8" Indezi
Date of birth	January 2022
Age category	Adult
Age at auction	3y 2m
Date available	Once certified in calf to Indezi (Aug / Sep 2025)

MEASUREMENTS

Date measured	24/01/2025
Age measured	3y
Rowland Ward	20 2/8"
Tip to tip	39 4/8"
Boss	L: 9 6/8" R: 9 4/8"
SCI	58 6/8"

OTHER INFO

These two cows are not just a vision of physical beauty but a symbol of the untamed and magnificent spirit of nature. When two of the best bloodlines (Kruger Van Zyl and Dries Visser) in South Africa converge, the result is a remarkable fusion of grace and unparalleled beauty, with their own unique attributes that embodies the best qualities of both bloodlines.



LOT 62

**BONA
BONA**
Game Breeders

M	F	Σ
1		1

R

26 6/8" KING WILDEBEEST BULL

Area	Wolmaransstad
Age category	Adult
Date of birth	December 2021
Date available	Immediately

MEASUREMENTS

Rowland Ward	26 6/8"
Tip to tip	50 6/8"
Boss	L: 13 4/8" R: 13 4/8"
SCI	77 6/8"

OTHER INFO

This exceptional King Wildebeest bull boasts a striking prominent flank which adds to his majestic presence. Backed by elite bloodlines, this bull carries sought-after Spotlight and Rambert genetics, ensuring exceptional growth, structure, and colour.

WILDEBEESTTM.

BRANDEWYN

vir die wild van hart

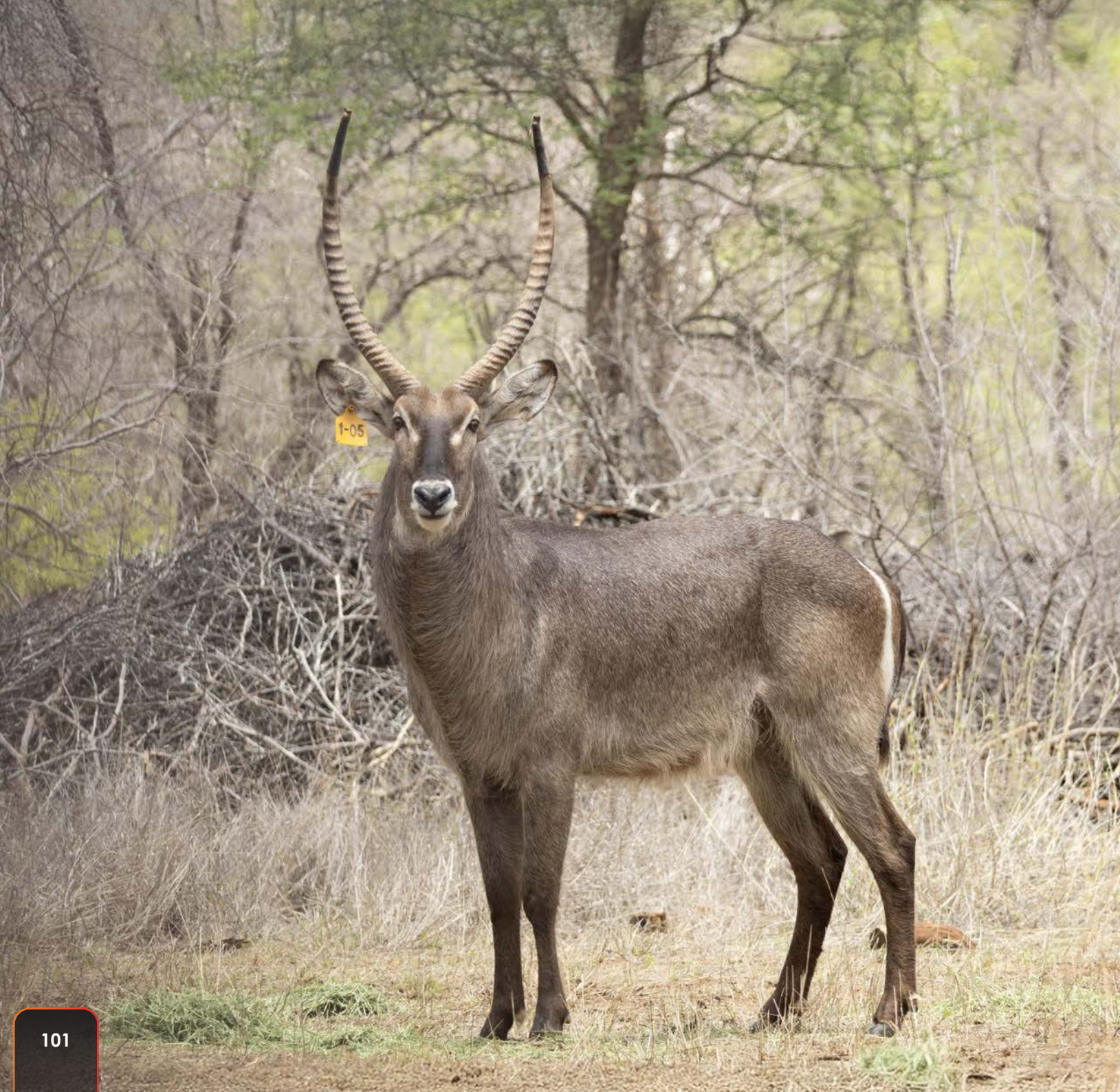

LOT 63



M	F	Σ
1		1

R

32 ⁴/₈" WATERBUCK BULL, SON OF 33" JAMBO

Name	Tornado
Tag no	Yellow 1-05
Microchip	900182001846125
Area	Gravelotte
DNA	Available
Sire	33" Jambo
Date of birth	April 2021
Age category	Adult
Age at auction	3y 11m
Date available	Immediately

MEASUREMENTS

Date measured	18/09/2024
Age measured	3y 5m
Horn length	L: 32 ⁴ / ₈ " R: 32 ⁴ / ₈ "
Tip to tip	17 ² / ₈ "
Tips	L: 7 ⁶ / ₈ " R: 7 ⁶ / ₈ "
Rings	L: 23 R: 23
Base	L: 10" R: 10"

OTHER INFO

32 ⁴/₈" at 3 years and 5 months, sired by 33" Jambo. Jambo sired 5 bulls in his first breeding year at Batiki. Four of the five measured over 32" at 3 years 5 months.

DAKAR



LOT 64

Goedheid & Guns

M	F	Σ
1		1

R

60 1/16" KUDU BULL

Name	Dakar
Tag	Blue 7
Microchip	900182001615384
Bloodline	Nyumbu Wildlife
Area	Vaalwater / Waterberge
DNA	Available
Sire origin	Nyumbu Wildlife
Sire	62 4/8" Nyumbu bull
Age category	Adult
Age at auction	9y
Date available	Immediately

MEASUREMENTS

Date measured	26/02/2024
Age measured	8y
Horn length	L: 54 4/8" R: 60 1/16"
Tip to tip	44 4/8"
Base	L: 11 4/8" R: 11 4/8"

OTHER INFO

This impressive bull, sired by a massive 62 4/8" sire, carries elite genetics for exceptional horn growth. Despite breaking his left tip at 5 years of age, he still boasts an outstanding right horn length of 60 1/16". A prime addition to any serious breeding program.



LOT 65

M	F	Σ
1	2	3



R

ZEBRA FAMILY GROUP

Area Rustenburg / Vaalkop Dam
Date available Immediately

OTHER INFO

This rare and visually striking zebra family group, displaying quagga-like coloration is a one-of-a-kind opportunity to acquire a naturally bonded family with rare heritage characteristics.



34 6/8" VICTOR



34 6/8" VICTOR JNR



33 5/8" BLAZER



33 4/8" CHESTER

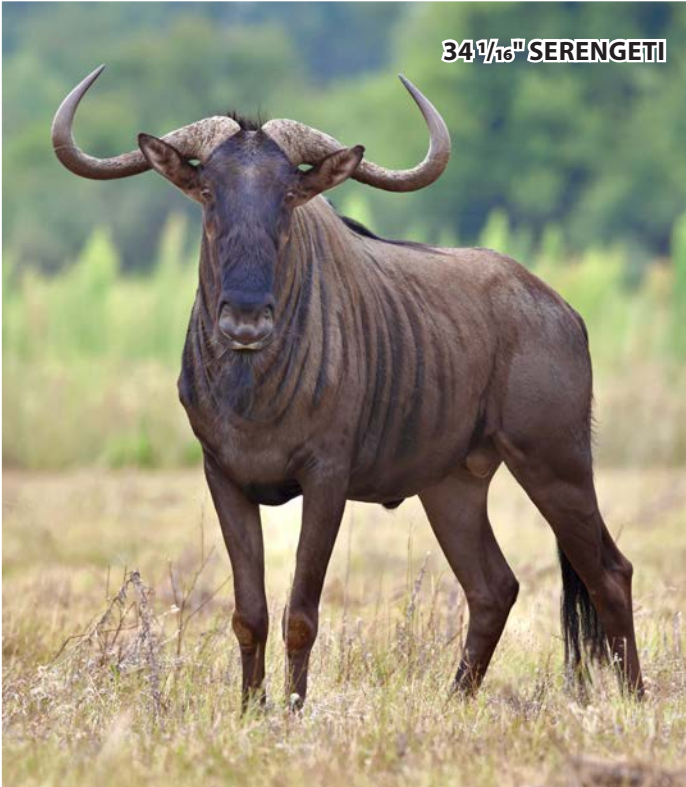

34 1/16" SERENGETI



33 2/8" MASAI



32 5/8" MOMBASA

ZOË

White Pink 111
RW 25 $\frac{4}{8}$ "



SIRE
34 $\frac{6}{8}$ " VICTOR JNR

DAM
24 $\frac{6}{8}$ " PINK 10

**BONA
BONA**
Game Breeders



GRAND SIRE
34 $\frac{6}{8}$ " VICTOR



IN CALF TO
33 $\frac{4}{8}$ " CHESTER



ZOË

LOT 66

BONA
BONA
Game Breeders

M	F	Σ
	1	1

R

**2ND GENERATION BLUE
WILDEBEEST COW DELIVERED
ICT 33 4/8" CHESTER**

Name	Zoë
Tag	White/Pink 111
Area	Wolmaransstad
DNA	Available
Parentage DNA	Available
Sire	34 6/8" Victor Jnr
Dam	24 6/8" Pink 10
Dam's Sire	34 6/8" Victor
Running with	33 4/8" Chester
Date of birth	December 2021
Age category	Adult
Age at auction	3y 2m
Date available	July 2025

MEASUREMENTS

Date measured	28/11/2024
Age measured	2y 11m
Rowland Ward	25 4/8"
Tip to tip	46 4/8"
Boss	L: 9 6/8" R: 9 6/8"
SCI	66"

OTHER INFO

Zoë, the 2nd generation line-bred blue wildebeest cow, carrying the legacy of excellence! Sired by the renowned Victor Jnr (No.1 bull in SA), with both grandsires tracing back to the legendary Victor, this cow boasts elite genetics. Delivered in calf to Chester, this pairing promises exceptional offspring. A rare opportunity to invest in proven bloodlines.



LOT 67

IAN TOLMAY
·BOERDERY·

M	F	Σ
	2	2

R

24"+ BLUE WILDEBEEST COWS, ICT 34 1/16" SERENGETI

Tag	Pink 3 / Pink 15
Area	Nylstroom
Sire	33"+ Brynmore
In calf to	34 1/16" Serengeti
Age category	Adult
Age at auction	4y 3m
Date available	August 2025

MEASUREMENTS

Pink 3	
Date measured	20/02/2025
Age measured	4y 2m
Rowland Ward	25 2/8"
Tip to tip	42"
Boss	L: 8 6/8" R: 8 6/8"
SCI	59 4/8"

Pink 15	
Date measured	20/02/2025
Age measured	4y 2m
Rowland Ward	24 5/8"
Tip to tip	44 6/8"
Boss	L: 9 2/8" R: 9 2/8"
SCI	63 2/8"

LOT 68



M	F	Σ
+ ¹	1	1 ¹



R

**BLUE WILDEBEEST COW,
33 4/8" CHESTER DAUGHTER
WITH 33 4/8" BLAZER BULL CALF
AT FOOT**

Tag	Pink 5
Area	Gravelotte
DNA	Available
Parentage DNA	Available
Sire	33 4/8" Chester
Date of birth	January 2022
Age category	Adult
Age at auction	3y 2m
Date available	Immediately

MEASUREMENTS

Date measured	06/02/2025
Age measured	3y 1m
Rowland Ward	23 7/8"
Tip to tip	45 7/8"
Boss	L: 10 4/8" R: 10 4/8"
SCI	66 7/8"
Spread	23 7/8"





LOT 69

**BONA
BONA**
Game Breeders

M	F	Σ
1		1

R

32" BLUE WILDEBEEST HUNTING BULL

Tag	Purple/Yellow 103
Area	Wolmaransstad
Date of birth	December 2021
Age category	Adult
Age at auction	3y 3m
Date available	Immediately

MEASUREMENTS

Date measured	21/11/2024
Age measured	2y 11m
Rowland Ward	32"
Tip to tip	59"
Boss	L:13 6/8" R: 14"
SCI	86 6/8"

OTHER INFO

The perfect choice for an unforgettable hunt, especially when hosting an international client. With its impressive horn spread, strong frame, and challenging nature, this bull promises an exciting and rewarding experience in the field.

Buyer has the option to hunt this bull on Bona Bona.

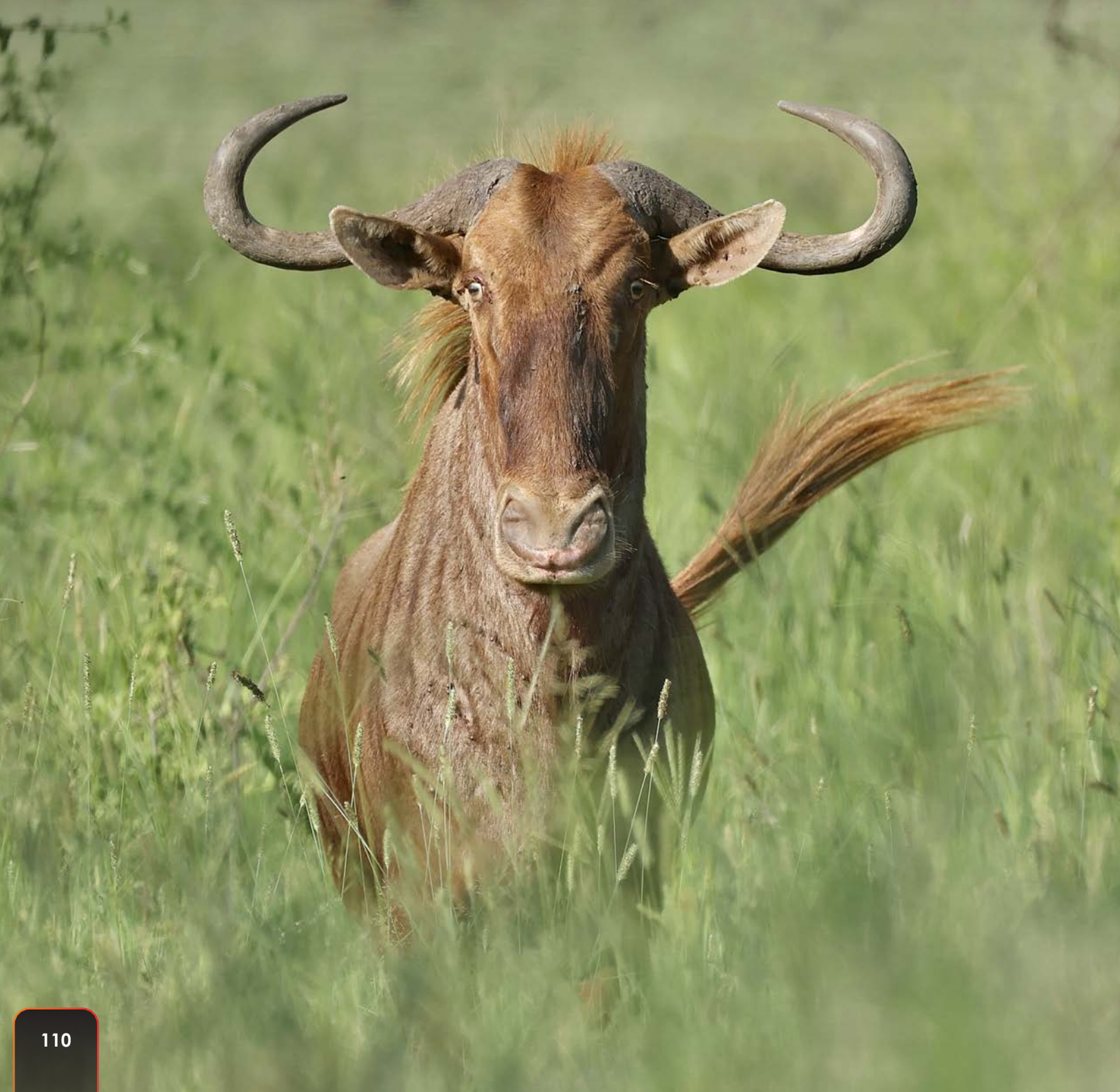

LOT 70

**BONA
BONA**
Game Breeders

M	F	Σ
1		1

R

31"+ GOLDEN WILDEBEEST BULL

Area	Wolmaransstad
Age category	Adult
Date available	Immediately

MEASUREMENTS

Rowland Ward	31 ² / ₈ "
Tip to tip	59"
Boss	L: 12 ² / ₈ " R: 12 ² / ₈ "
SCI	83 ⁴ / ₈ "

OTHER INFO

This 31"+ Golden Wildebeest bull is a prime example of trophy-quality breeding potential. With his striking golden coat, well-developed frame, and impressive horn length, he is a standout addition to any breeding program or farm looking to enhance its golden wildebeest bloodline.

**33 $\frac{7}{8}$ " DRICUS
Biggest
Golden
Wilbebest
in SA!**



**BONA
BONA**
Game Breeders



LOT 71



M	F	Σ
	1	1

R

25 2/8" GOLDEN WILDEBEEST COW, DAUGHTER OF 33 1/8" ENKULU DELIVERED ICT 33 7/8" DRICUS

Tag	Purple 314
Microchip	900182001600779
Area	Wolmaransstad
DNA	Available
Parentage DNA	Available
Sire	33 1/8" Enkulu
Running with	33 7/8" Dricus
Date of birth	December 2022
Age category	Adult
Age at auction	2y 3m
Date available	July 2025

MEASUREMENTS

Date measured	28/11/2024
Age measured	1y 11m
Rowland Ward	25 2/8"
Tip to tip	48 1/8"
Boss	L: 9 4/8" R: 9 4/8"
SCI	67 2/8"

OTHER INFO

This exceptional Golden Wildebeest cow carries the elite genetics of two of South Africa's most legendary bulls—33 1/8" Enkulu and 33 7/8" Dricus. You can have it all in one cow!





PROUD HEAD SPONSOR OF BONA BONA GAME BREEDERS 8TH PLATINUM AUCTION.



Terradam (Pty) Ltd –
Leader in Animal Feeds



THE HIGHEST BIDDER OF THE 8TH PLATINUM AUCTION WILL HAVE THE PRIVILEGE OF RECEIVING A LOAD OF LUCERNE, SPONSORED BY TERRADAM.

OUR PRODUCTS:

- High Quality Lucerne Bales: Nutrient-rich and perfect for your herd's health.
- Lucerne Milled Feed: Finely processed for easy consumption and digestion.
- Wheat straw Bales: Ideal for bedding and feed, our wheat straw is clean and durable.
- Groundnuts Hay Bales: A protein-packed option that's both delicious and nutritious.
- Tef Bales: Rich in minerals, tef is excellent for equine and small livestock.
- Premium Cubes: Packed with nutrients and conveniently compact for optimal herd nutrition.

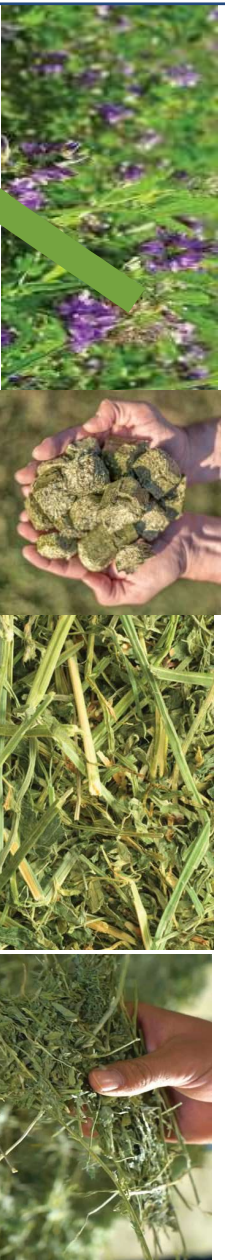

VISIT OUR WEBSITE OR CONTACT US AT:

www.terradam.com

Bokka Osborne: 082 452 7066

| Charl Van Der Merwe: 071 435 2498

Email: bokka@terradam.com

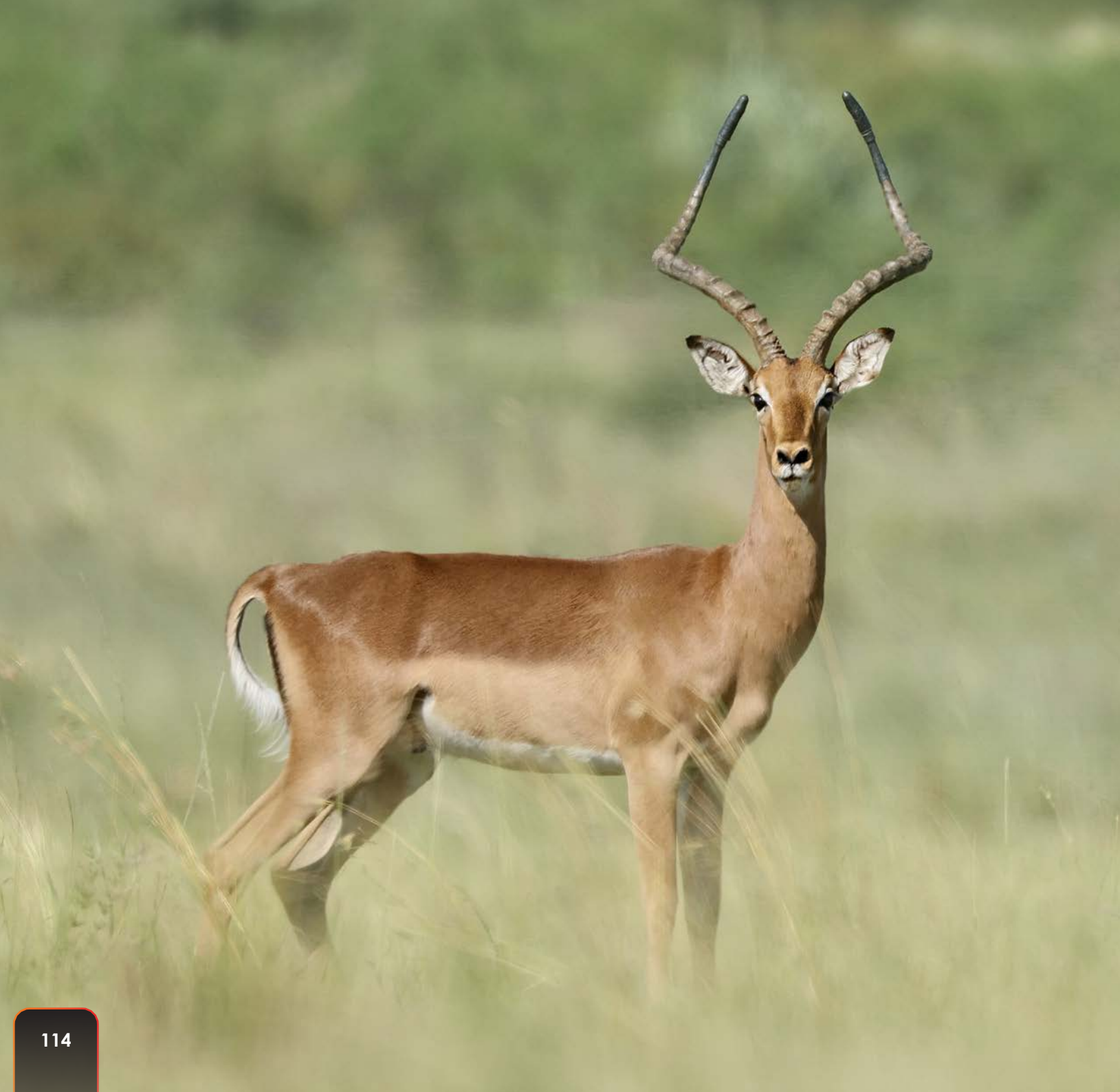

LOT 72

M	F	Σ
1		1



R

25 6/8" IMPALA RAM

Area	Wolmaransstad
Sire	26"+ Ram
Date of Birth	December 2021
Age category	Adult
Date available	Immediately

MEASUREMENTS

Date measured	17/01/2025
Horn length	L: 25 6/8" R: 25 6/8"
Base	L: 5 4/8" R: 5 4/8"
Tip to tip	6 6/8"

OTHER INFO

A true trophy with a striking horn length! This ram stands out with its impressive symmetry, strong build, and prime breeding potential. This impala is a rare opportunity you won't want to miss. Don't settle for average!



ASH

LOT 73

M	F	Σ
1		1



R

DAPPLED IMPALA RAM, ASH

Name	Ash
Microchip	900141000332639
Area	Rustenburg / Vaalkop Dam
Date of birth	January 2023
Age category	Adult
Age at auction	2y 2m
Date available	Immediately

MEASUREMENTS

Date measured	25/01/2025
Age measured	2y
Horn length	L: 19 ³ / ₈ " R: 19 ¹ / ₈ "
Tip to tip	6 ⁵ / ₈ "
Tips	L: 7 ³ / ₈ " R: 7 ⁴ / ₈ "
Rings	L: 10 R: 10
Base	L: 5 ³ / ₈ " R: 5 ³ / ₈ "

OTHER INFO

A striking Dapple Ram with exceptional colour. This ram showcases great genetic potential, making him a ideal addition for any breeding program. With a strong build, excellent temperament, and impressive lineage, he is a valuable investment for anyone seeking to enhance their herd quality and aesthetic appeal.



SIRE
21 ³/₈" SPOTTY

LOT 74

M	F	Σ
1		1



R

YOUNG DAPPLED IMPALA RAM

Area	Thabazimbi
Date of birth	November 2023
Sire	21 ³ / ₈ " Spotty, Dappled ram
Age category	Young Adult
Age at auction	1y 3m
Date available	Immediately

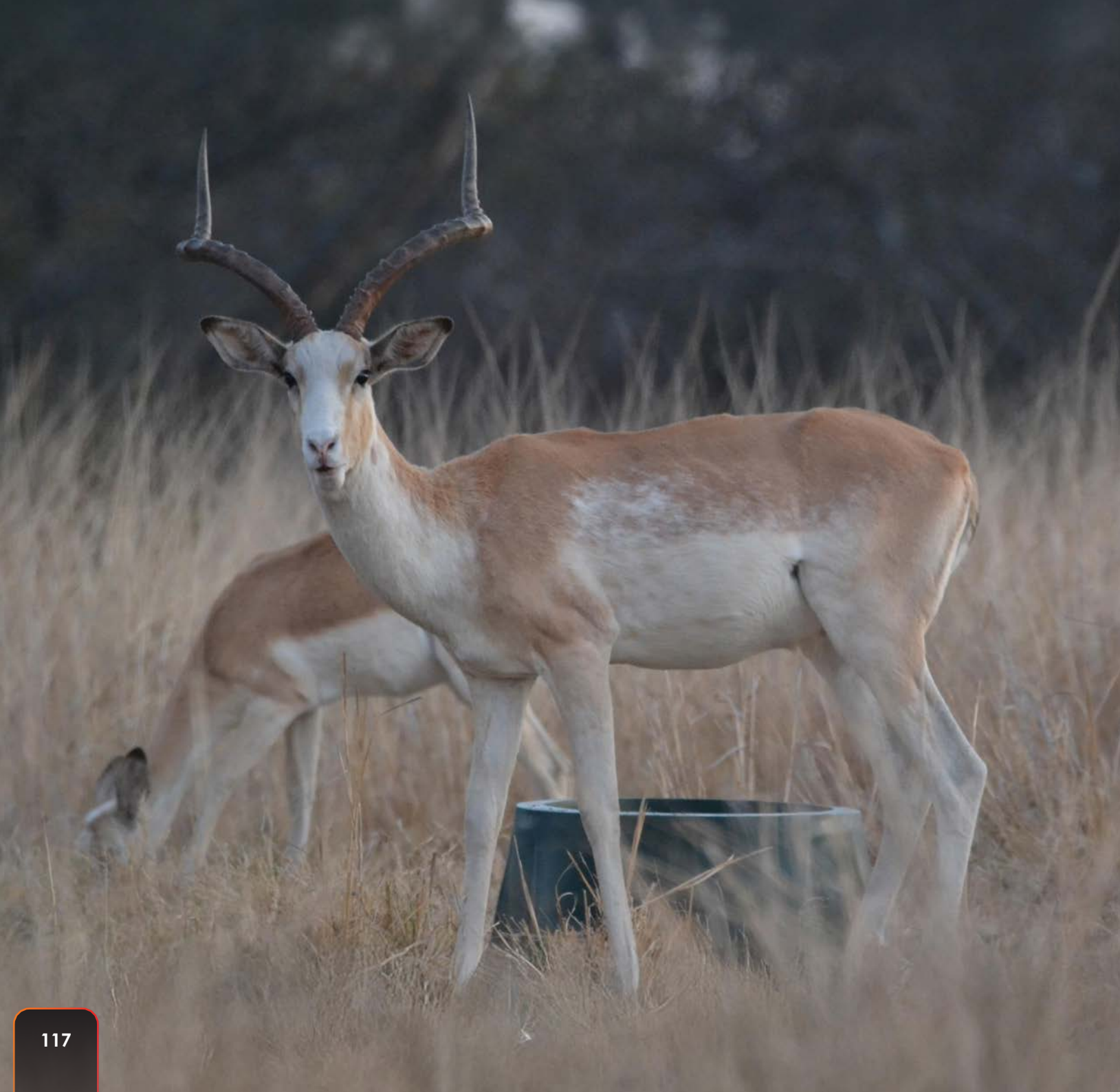

LOT 75



M	F	Σ
	3	3

R

WHITEFLANKED IMPALA EWES IN LAMB TO 24 4/8" OLAF

Area	Gravelotte
In lamb to	24 4/8" Olaf
Age category	Adult
Date available	August / September 2025

OTHER INFO

Buyers option to move ewes now or when certified in lamb to 24 4/8" Olaf August/September 2025

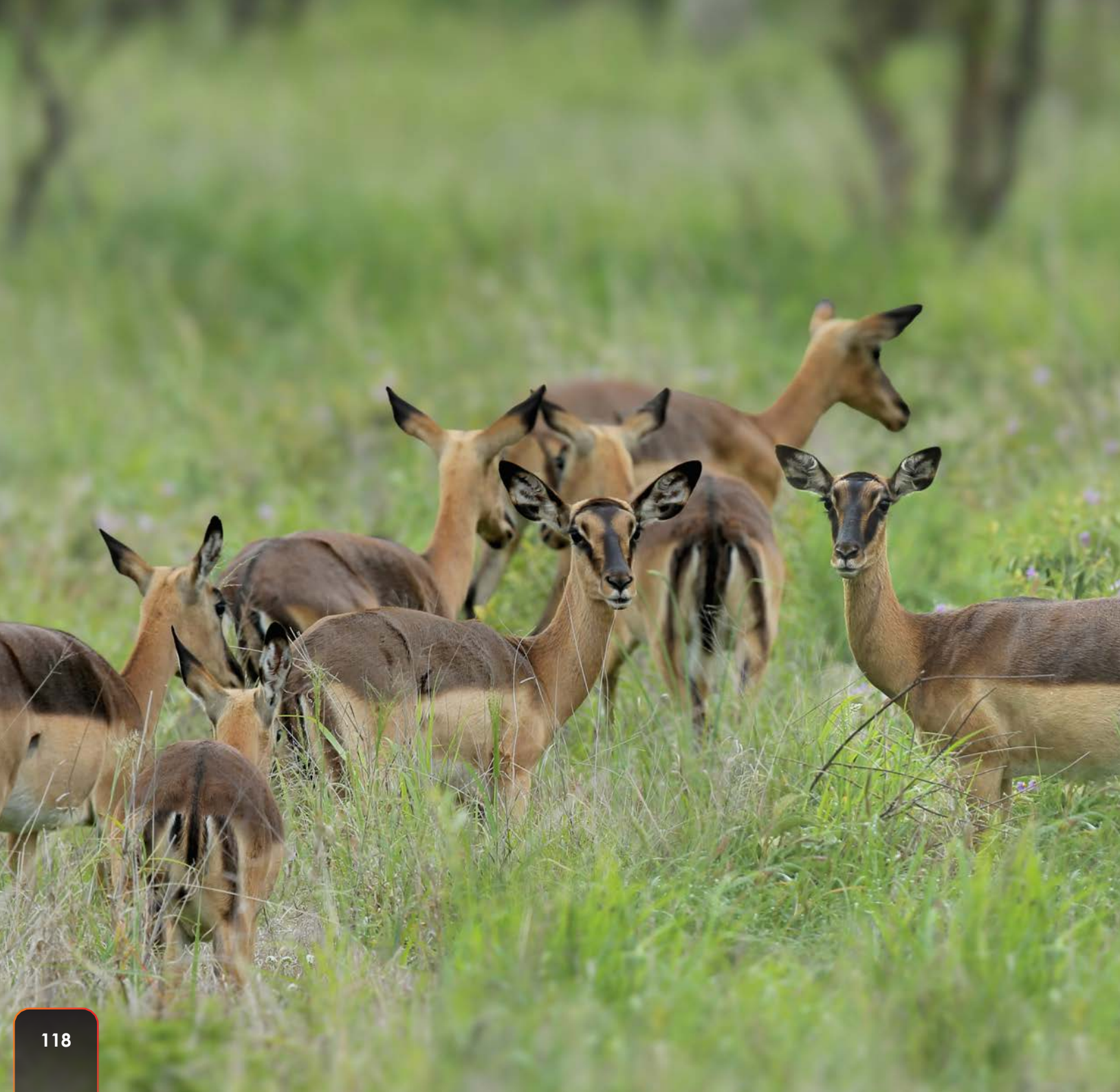

LOT 76

M	F	Σ
	3	3



R

3 SADDLEBACK IMPALA EWES BRED FROM 25"+ SADDLEBACK RAM

Area	Limpopo Thabazimbi
Sire	25" Saddleback Ram
Running with	Dapple Ram
Date available	Immediately

OTHER INFO

This exceptional trio is perfect for enhancing your existing herd or marking the beginning of your Saddleback Impala breeding journey - a beautiful addition either way!



MILESTONE

LOT 77

M	F	Σ
	2	2



R

WHITE FLANKED IMPALA EWES IN LAMB TO 28 2/8" MILESTONE

Area	Vryburg
In lamb to	28 2/8" Milestone
Date available	August 2025

OTHER INFO

An opportunity to acquire two exceptional White-Flanked Impala ewes, both will be confirmed in lamb to Milestone, a top-tier breeding ram measuring an impressive 28 2/8". Milestone boasts an outstanding genetic lineage, being the son of Marduk (27 2/8"), originating from the renowned Moidraai Boerdery (Bennie van Niekerk). With their striking white-flanked genetics and the superior sire influence of Milestone, these ewes present an unmissable investment for any serious breeder.



EWES



**RUNNING WITH
24 4/8" RAM**



LOT 78

**BONA
BONA**
Game Breeders

M	F	Σ
	5	5

R

**WHITE-FLANKED IMPALA EWES
RUNNING WITH 24 4/8" WHITE-
FLANKED RAM**

Area	Wolmaransstad
Running with	24 4/8" Ram
Age category	Adult
Date available	Immediately / August 2025

OTHER INFO

These elegant, well-conditioned ewes have been running with an impressive 24 4/8" White-Flanked ram, ensuring strong genetics and outstanding future progeny. Ideal for enhancing your breeding program, these ewes offer striking aesthetics.

DELTA

LOT 79

**BONA
BONA**
Game Breeders

M	F	Σ
1		1

R

41" LIVINGSTONE ELAND BULL, DELTA

Name	Delta
Microchip	993021200012661
Area	Wolmaransstad
Date of birth	December 2018
Age category	Adult
Age at auction	6y 3m
Date available	Immediately

MEASUREMENTS

Date measured	15/10//2024
Age measured	5y 10m
Horn length	L: 41" R: 41"
Base	L: 13" R: 13"
Tip to tip	23 4/8"
Stripes	L: 7 R: 3

OTHER INFO

This exceptional Livingstone Eland Bull is a standout with an impressive 41" horn measurement, offering both size and superior genetics. A rare opportunity!



LOT 80

**BONA
BONA**
Game Breeders

M	F	Σ
	1+	1+

R

**LIVINGSTONE ELAND COW
WITH 41" DELTA HEIFER CALF
AT FOOT**

Tag	Purple 2
Microchip	900182002267263
Area	Wolmaransstad
In calf to	41" Delta
Date of birth	December 2017
Age category	Adult
Age at auction	7y 3m
Date available	Immediately

MEASUREMENTS

Date measured	17/01/2025
Age measured	7y 1m
Horn length	L: 23 4/8" R: 23 4/8"
Base	L: 7" R: 7"
Tip to tip	13 2/8"
Stripes	L: 11 R: 17

OTHER INFO

This Livingstone Eland Cow, comes with a 41" Delta heifer calf at foot.



**SIRE OF CALF
41" DELTA**

LOT 81

BONA BONA

Game Breeders

M	F	Σ
	1	1

R

LIVINGSTONE ELAND HEIFER ICT 41" LIVINGSTONE BULL, DELTA

Tag	Red 201
Microchip	900182001598405
Area	Wolmaransstad
Parentage DNA	Available
Sire	Selous
Grand Sire	Sven
In calf to	41" Delta
Date of birth	December 2022
Age category	Sub Adult
Age at auction	2y 3m
Date available	Immediately

MEASUREMENTS

Date measured	21/11/2024
Age measured	1y 11m
Horn length	L: 22 4/8" R: 22 4/8"
Base	L: 7" R: 7"
Tip to tip	10 4/8"
Stripes	L: 10 R: 12

OTHER INFO

This top-tier Eland Heifer, sired by Selous (son of Sven), carries elite genetics with proven horn growth and strong structure. A rare opportunity to secure premium Livingstone Eland bloodlines for your herd!





LOT 82



M	F	Σ
1		1

R

39 ²/₈" YOUNG LIVINGSTONE ELAND BULL

Area	Gravelotte
Age at auction	4y 7m
Date available	Immediately

MEASUREMENTS

Date measured	06/02/2025
Age measured	4y 6m
Horn length	L: 39 ² / ₈ " R: 38 ⁶ / ₈ "
Tip to tip	15"
Base	L: 11 ⁴ / ₈ " R: 11 ⁶ / ₈ "
Stripes	L: 5 R: 6

OTHER INFO

Livingstone Eland breeding bull with an impressive horn measurement of 39 ²/₈". This bull is camp adapted, making him well-suited for managed breeding programs and intensive game farming operations.



LOT 83

IAN TOLMAY
·BOERDERY·

M	F	Σ
	2	2

R

ROYAL WILDEBEEST COWS IN CALF TO BLANCO

Tag	Green 11 / Green 12
Area	Nylstroom
In calf to	Blanco
Age category	Adult
Age at auction	2y 3m
Date available	Immediately

MEASUREMENTS

Green 11	
Date measured	20/02/2025
Age measured	2y 2m
Rowland Ward	20 ⁶ / ₈ "
Tip to tip	36 ³ / ₈ "
Boss	L: 8 ⁴ / ₈ " R: 8 ⁴ / ₈ "
SCI	53 ³ / ₈ "

Green 12	
Date measured	20/02/2025
Age measured	3y 2m
Rowland Ward	21 ¹ / ₈ "
Tip to tip	40 ⁴ / ₈ "
Boss	L: 10 ⁶ / ₈ " R: 10 ⁴ / ₈ "
SCI	61 ⁶ / ₈ "

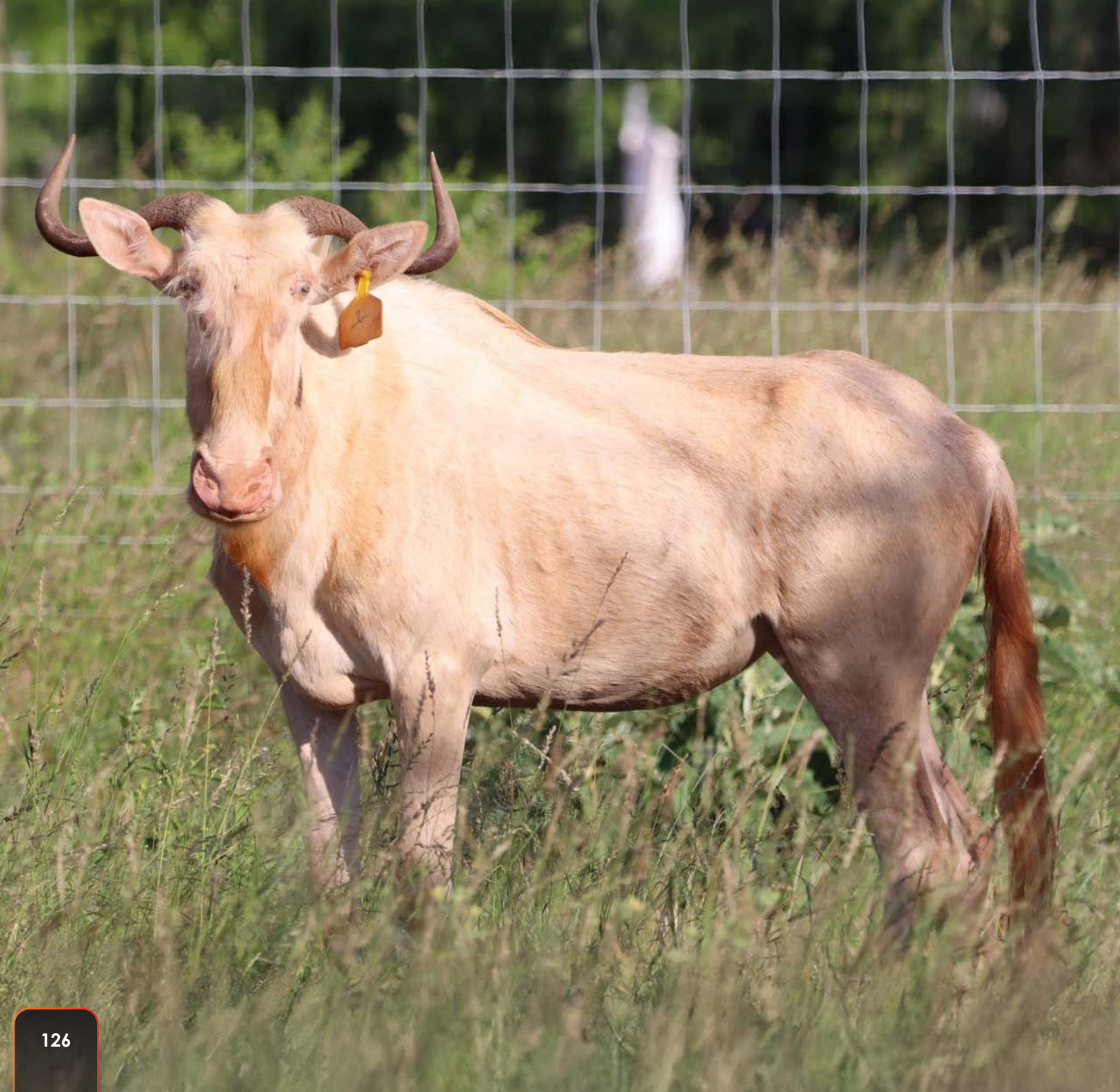

LOT 84

M	F	Σ
	1	1



R

22 ³/₈" ROYAL WILDEBEEST COW

Tag	Yellow 1
Microchip	900113003136849
Area	Baltimore
Date of birth	February 2020
Age category	Adult
Age at auction	5y 1m
Date available	Immediately

MEASUREMENTS

Date measured	24/01/2025
Age measured	4y 11m
Rowland Ward	22 ³ / ₈ "
Tip to tip	38 ⁴ / ₈ "
Boss	L: 8" R: 8"
SCI	54 ⁴ / ₈ "
Spread	22 ³ / ₈ "

OTHER INFO

To witness this Royal Wildebeest Cow is to experience the awe of nature itself. Her regal beauty and untamed spirit stir the soul and remind us of nature's unspoken royalty. With her beauty, strength and grace she is an absolute game changer for any Royal Wildebeest herd. She is immediately available after the auction.



LOT 85



M	F	Σ
	2	2

R

ROYAL WILDEBEEST HEIFERS RUNNING WITH 28 6/8" ROYAL BULL

Area
Running with
Date available

Rustenburg / Vaalkop Dam
28 6/8" Royal Bull, Muchoni
Immediately

OTHER INFO

These heifers have been running with 28 6/8" Royal Bull, Muchoni ensuring top-tier offspring with superior horn potential and desirable traits. With the Royal coloration highly sought after in the industry, these heifers are in excellent condition, well-adapted to their environment, and ready to contribute to a high-quality breeding program.

SOLLY



LOT 86

IAN TOLMAY
·BOERDERY·

M	F	Σ
1		1

R

27 ⁶/₈" ROYAL WILDEBEEST
BULL, SOLLY

Name	Solly
Tag	Red
Area	Nylstroom
Sire	Stompie
Age category	Adult
Age at auction	3y 3m
Date available	Immediately

MEASUREMENTS

Date measured	20/02/2025
Rowland Ward	27 ⁶ / ₈ "
Tip to tip	50"
Boss	L: 12 ⁴ / ₈ " R: 12 ⁴ / ₈ "
SCI	75"

29" TESLA



super 8
Wildebēest

BONA
BONA
Game Breeders



LOT 87

M	F	Σ
	5	5

**BONA
BONA**
Game Breeders

R

**WILDEBEEST SPLIT COWS IN
CALF TO 29" TESLA**

Area	Wolmaransstad
In calf to	29" Tesla
Date of birth	December 2021
Age category	Adult
Age at auction	3y 3m
Date available	July 2025

OTHER INFO

This lot features a select group of wildebeest split cows, all will be confirmed in calf to the legendary Tesla, a 29" Royal Wildebeest bull—one of the rarest and most sought-after of his kind.

MUCHONI



LOT 88

M	F	Σ
1		1



R

28 ⁶/₈" ROYAL BULL, MUCHONI

Name	Muchoni
Microchip	992003000130967
Bloodline	Kruger Van Zyl
Area	Rustenburg / Vaalkop Dam
Date of birth	January 2020
Age at auction	5y 2m
Date available	Immediately

MEASUREMENTS

Date measured	25/01/2025
Age measured	5y
Rowland Ward	28 ⁶ / ₈ "
Tip to tip	54"
Boss	L: 12 ⁴ / ₈ " R: 12 ⁴ / ₈ "
SCI	79"
Scrotum	22cm

OTHER INFO

Muchoni , a 28 ⁶/₈" Royal Wildebeest bull of exceptional caliber. This dominant bull boast a large , powerful frame , commanding presense, and a unmistakable air of pride. With impressive horn shape, strong genetics and striking stature, Muchoni is a premium addition to any breeding program. his regal demeanor and exceptional lineage ensures he will leave a lasting legacy.



LOT 89



M	F	Σ
1	1	2

R

WHITE OSTRICH PAIR

Area	Rustenburg / Vaalkop Dam
DNA	Sexing available
Age Category	Juvenile
Date available	6+ months of age (currently 4 months old)

OTHER INFO

A confirmed male and female ostrich pair, DNA sexed and microchipped for identification.

SIRE

Lebombo
50" + (SCI 144")



Sire: 49 5/8" Shingwedzi



Sire's sire: 44" J66



Dam: 31" Tag 66



Sire's dam: 34 4/8" Tag Y64



Sire's dam's dam:
32 5/8" Tag 64



Dam: 32" + Tag JY60



Dam's sire: 44" J66



Dam's dam:
35" Tag 60



SIRE OF
HEIFER CALF

Riebeeck

51" + (SCI 140")



Sire: 48" Hagar



Sire's sire:
44" Goue Ketting



Sire's dam:
35 7/8" Tag 29



Shingwedzi's sire:
44" J66



J66's dam:
31" Tag 66



Dam's sire:
49 5/8" Shingwedzi



Shingwedzi's dam:
34 4/8" Tag Y64



Shingwedzi's
granddam:
32 5/8" Tag 64



Dam: 31" + S32



Dam's dam:
33 4/8" Tag 32



PIETER KLOPPERS
WILDLIFE

MODJADJI



LOT 90



M	F	Σ
	1+	1+

R

39 ⁴/₈" MODJADJI, DAUGHTER OF 50 ⁴/₈" LEBOMBO (SCI 144") WITH 51"+ RIEBEECK (140") HEIFER CALF AT FOOT

Name	Modjadji
Tag	L ¹ o54-18
Microchip	900250000668551
Area	Dendron / Vivo
Sire	50"+ Lebombo (SCI 144")
Sire's Sire	49 ⁵ / ₈ " Shingwedzi
Grandsire's Sire	44" J66
Sire's Dam	32"+ JY60
Grandsire's Dam	35"+ Tag 60
Grandsire's Dam	34 ⁴ / ₈ " Y64
Great Grandsire's D	32 ⁵ / ₈ " Tag 64
Dam	30"+ ¹ o54
Dam's Dam	36"+ Tag 54
Date of birth	12/01/2018
Age category	Adult
Age at auction	7y 2m
Date available	Pending test results for permits

MEASUREMENTS

Date measured	13/01/2025
Age measured	7y
Rowland Ward	39 ⁴ / ₈ "
Tip to tip	83"
Boss	L: 11" R: 11"
SCI	105"

OTHER INFO

Offering an exceptional breeding combination with a cumulative breeding SCI total of 245" (Riebeeck and Modjadji's SCI combined), backed with double-up 50" on 50" spread. An absolute unique combination and offering!

ON
AUCTION

Modjadi
39 4/8" (SCI 105")

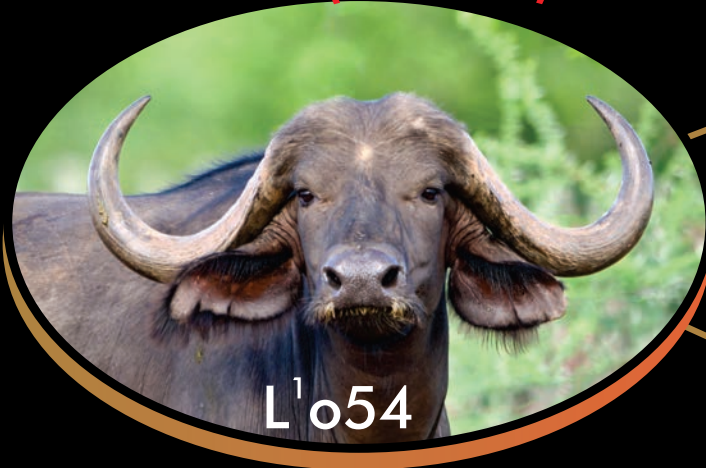

Sire:
50" + Lebombo (SCI 144")



Sire's sire:
49 5/8" Shingwedzi



Dam: 30" + 1o54



SIRE OF HEIFER CALF
51" + Riebeeck (140" +)



Dam's dam: 36" + Tag 54



50 $\frac{4}{8}$ " LEBOMBO
(SCI 144")





52 4/8" BIYAMITI
(SCI 143")



HEIN MULLER

IN CALF TO



52 4/8"
Biyamiti
SCI 143"





LEA

LOT 91



M	F	Σ
	1	1

R

**38 5/8" LEA (SCI 91 4/8") SIRED BY
50 4/8" LEBOMBO (SCI 144") ICT
52 4/8" BIYAMITI (SCI 143")**

Name	Lea
Tag	Lm1
Microchip	900250000717203
Area	Dendron, Limpopo
DNA	Available
Parentage DNA	Available
Sire origin	Hein Muller
Sire	50 4/8" Lebombo
Sire's Sire	49 5/8" Shingwedzi
Grandsire's Sire	44" J66
Grandsire's Dam	34 4/8" Y64
Sire's Dam	32"+ JY60
Granddam's Sire	44" J66
Granddam's Dam	Y60
Dam Origin	Hein Muller
Dam	36" m1
Dam's Sire	46" Madota
In calf to	52 4/8" Biyamiti (SCI 143")
Date of birth	28/11/2018
Age category	Adult
Age at auction	6y 4m
Date available	Once certified in calf and pending results for permits

MEASUREMENTS

Date measured	30/01/2025	
Age measured	6y 2m	
Rowland Ward	38 5/8"	
Tip to tip	73 4/8"	
Boss	L: 9"	R: 9"
SCI	91 4/8"	
Spread	38 5/8"	

OTHER INFO

38 5/8" Lea (SCI 91 4/8"): Genetically primed with impressive horn volume, carrying the legacy of exceptional lineage! Sired by 50 4/8" Lebombo (SCI 144") ICT 52 4/8" Biyamiti (SCI 143"). Ensuring a power house of proven genetics! Biyamiti's dam 41" Jane is also a daughter of the renowned 49 5/8" Shingwedzi, while 51 6/8" Numbi (SCI 134") is Jane's full brother.

**54 ³/₈" LINDANI
(SCI 140 ⁵/₈"
ICT & SIRE OF CALF**

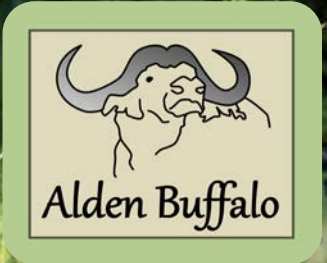

SARAFINA

41 ⁵/₈"
SCI: 95 ⁴/₈"

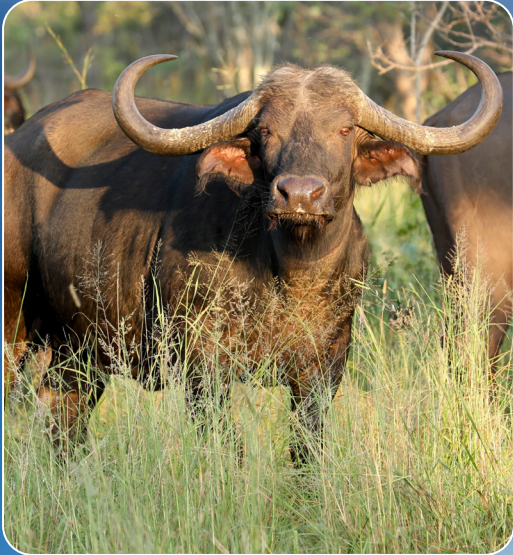

SIRE
46 ⁵/₈" KENYAN BULL



DAM
36"+ NALEDI



GRAND SIRE
50 ⁷/₈" LEONIDAS



GRAND DAM
33"+ SABINA

SARAFINA'S 50"+ PATERNAL BROTHERS



53 ⁷/₈" NGENY



51" KIPKETER



51 ⁵/₈" JUMA
(SCI 144")



52 ²/₈" JELIMO



51" AMBOSELI



50 ¹/₈" TSAVO

LINDANI 50"+ PATERNAL BROTHERS

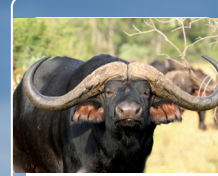

52"+ FELIX

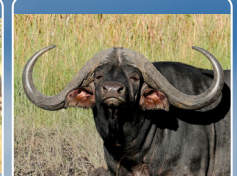

51 ⁵/₈" RODRIGO



53 ³/₈" ELI

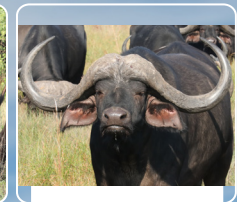

50 ³/₈" MCCOY



50 ¹/₈" SEBASTIAN



50" RUNDU



HEIFER CALF
AT FOOT



Alden Buffalo

SARAFINA

LOT 92

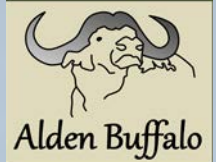

M	F	Σ
	1+	1+

R

**41 5/8" SARAFINA: 3-IN-1
KENYAN B DAUGHTER WITH 1ST
EVER 54 3/8" LINDANI PROGENY**

Name	Sarafina
Microchip	900250001077583
Area	Waterberg
Parentage DNA	Available
Sire Origin	Austrian zoo
Sire	46 5/8" Kenyan Bull
Dam Origin	Kruger (Hunt Africa)
Dam	36"+ Naledi
In calf to	54 3/8" Lindani (SCI140 5/8")
Date of birth	03/11/2012
Age category	Adult
Age at auction	12y 4m
Date available	Pending test results for permits

MEASUREMENTS

Date measured	07/02/2025
Age measured	12y 3m
Rowland Ward	41 5/8"
Tip to tip	81 4/8"
Boss	L: 7" R: 7"
SCI	95 4/8"

OTHER INFO

Sarafina is an exquisitely beautiful and feminine cow, with spectacular horns (41 5/8" RW and 95 4/8" SCI), and near perfect confirmation. She is the very best of only ten daughters sired by the legendary Kenyan Bull, who also sired six 50"+ sons, including 53 7/8" Ngeny (all paternal brothers to Sarafina). Sarafina has a beautiful 54 3/8" Lindani heifer calf at foot, and is in calf again to Lindani, offering the buyer the first ever 54 3/8" Lindani genetics. Lindani is the son of 50 7/8" Leonidas who has sired seven 50"+ sons so far. Sarafina is the ultimate buffalo cow for any discerning breeder and comes with repeatability in her lineage and a powerhouse of stacked genetics with her heifer calf and calf to be.



**ICT & SIRE OF CALF
54 3/8" LINDANI**

CLAYMORE

51 $\frac{4}{8}$ "

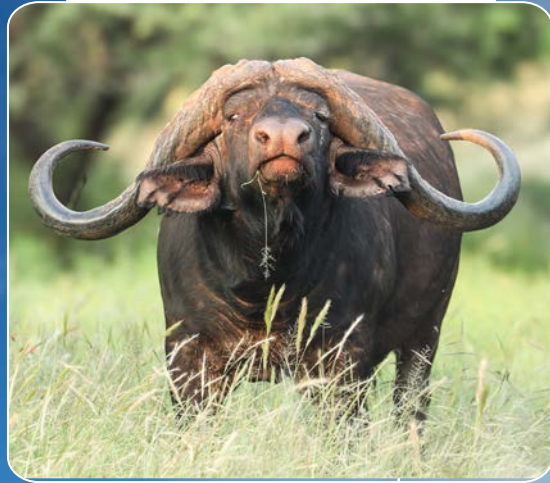

SIRE
47" C4



SIRE'S DAM
43" APRILKOEI



DAM
33" 259



DAM'S SIRE
45" B1



GRANDSIRE'S DAM
43" APRILKOEI

RELATED ANIMALS



52 $\frac{5}{8}$ " ECLIPSE



39 $\frac{3}{8}$ " LINDI



50 $\frac{6}{8}$ " ASAFA

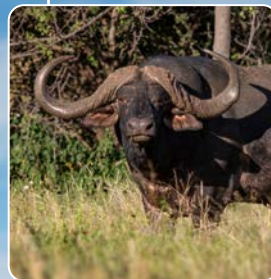

48 $\frac{7}{8}$ " GUNNER



DAM'S DAM
35" BV5





CLAYMORE

LOT 93



M	F	Σ
1		1

R

51 ⁴/₈" CLAYMORE, SON OF 47" C4, GRANDSON OF 43" APRILKOEI

Name	Claymore
Microchip	4C4A5B7765
Bloodline	Kwanare East African
Area	Stoffberg
Parentage DNA	Available
Sire origin	Kwanare
Sire	47" C4
Sire's Dam	43" Aprilkoei
Dam Origin	Kwanare
Dam	33" 259
Dam's Sire	45" B1
Grandsire's Dam	43" Aprilkoei
Dam's Dam	35" BV5
Date of birth	01/11/2014
Age category	Adult
Age at auction	10y 4m
Date available	Pending test results

MEASUREMENTS

Date measured	04/12/2024
Age measured	10y
Rowland Ward	51 ⁴ / ₈ "
Tip to tip	100 ² / ₈ "
Boss	L: 16 ² / ₈ " R: 16 ² / ₈ "
SCI	132 ⁶ / ₈ "
Scrotum	41cm

OTHER INFO

51 ⁴/₈" Claymore is once-in-a-lifetime combination of elite genetics, resilience and presence! His maternal granddam 35" BV5, shares lineage with Monster, a legendary bull who left his mark at Kwanare and Phala Phala. Claymore's pedigree is further strengthened by being linebred to the famous 43" Aprilkoei, known for having multiple 50"+ bulls and 38"+ cows in her lineage. Intentionally raised on our tough, high-parasite load open farm, he thrived, reaching a magnificent tip-to-tip of over 100" - a rarity even among 50"+ bulls!

OUR FAMILY'S AFRICAN LEGACY, YOUR ADVENTURE



Step into the world of Bona Bona Safaris, an environment where ethical hunting, family values and world-class wildlife genetics come together. From sustainable breeding programmes to unforgettable adventures, we deliver excellence rooted in conservation and care.

JOIN US IN PRESERVING THE WILD WONDERS OF AFRICA WHILE EXPERIENCING THE PINNACLE OF HUNTING AND HOSPITALITY.

**BONA
BONA**
Safaris

*Where the thrill of the hunt
fuels a conservation legacy*

bonabonasafaris.co.za • PIETER ERNST JNR • 082 925 3662 • ernstpf@gmail.com

super 8 **lots**



STARLINK

LOT 1

M	F	Σ
1		1

**BONA
BONA**
Game Breeders

R

33 ⁶/₈" GOLDEN WILDEBEEST BULL, SON OF 33 ¹/₈" ENKULU

Name	Starlink
Tag	Purple 101
Microchip	993021200012665
Area	Wolmaransstad
DNA	Available
Sire	33 ¹ / ₈ " Enkulu
Dam	24" Green 27
Date of birth	December 2021
Age category	Adult
Age at auction	3y 3m
Date available	Immediately

MEASUREMENTS

Date measured	21/11/2024
Age measured	2y 11m
Rowland ward	33 ⁶ / ₈ "
Tip to tip	59"
Boss	L: 14" R: 14"
SCI	87"
Scrotum	10 ⁴ / ₈ "

OTHER INFO

2nd biggest Golden Wildebeest bull known of in SA!

super 8
Wildebeest

33 1/8" ENKULU



33 7/8" DRICUS



33 6/8" GOLIAT



LADY DIANA



LOT 2

**BONA
BONA**
Game Breeders

M	F	Σ
	1+	1+

R

**3-IN-1 26 1/8" GOLDEN
WILDEBEEST COW, WITH 33 6/8"
GOLIAT CALF ICT 33 7/8" DRICUS**

Name	Lady Diana
Tag	White SC9
Microchip	992001000051739
Area	Wolmaransstad
DNA	Available
Sire	28"+ Bull
In calf to	33 7/8" Dricus
Date of birth	December 2018
Age category	Adult
Age at auction	7y 3m
Date available	August 2025

MEASUREMENTS

Date measured	28/11/2024
Age measured	5y 11m
Rowland ward	26 1/8"
Tip to tip	47 6/8"
Boss	L: 9" R: 9"
SCI	65 6/8"

OTHER INFO

Don't miss this rare opportunity! This lot features two exceptional calves, both sired by impressive 33"+ bulls, ensuring top-tier genetics and future breeding potential. A once-in-a-lifetime package that promises quality, size, and exceptional bloodlines—secure your next champions today!

super 8
Wildebeest



CLOË

LOT 3



M	F	Σ
	1	1

R

2ND GENERATION BLUE WILDEBEEST COW IN CALF TO 33 4/8" CHESTER

Name	Cloë
Tag	White Pink 115
Area	Wolmaransstad
DNA	Available
Parentage DNA	Available
Sire	34 6/8" Victor Jnr
Dam	24 4/8" Pink 009
In calf to	33 4/8" Chester
Date of birth	December 2021
Age category	Adult
Age at auction	3y 3m
Date available	July 2025

MEASUREMENTS

Date measured	28/11/2024
Age measured	2y 11m
Rowland ward	25 6/8"
Tip to tip	45 2/8"
Boss	L: 10" R: 10"
SCI	65 2/8"

OTHER INFO

This exceptional cow boasts the perfect shape and stands as a one-of-a-kind, line-bred foundation for the future of wildebeest breeding in South Africa. With the genetic strength to produce outstanding third-generation calves, she represents the next step in refining quality, consistency, and value in the industry. Don't miss the opportunity to invest in a game-changing bloodline!



34 6/8" VICTOR JNR



33 4/8" CHESTER



CLOË

White Pink 115
RW 25 $\frac{6}{8}$ "



SIRE
34 $\frac{6}{8}$ " VICTOR JNR



GRAND SIRE
34 $\frac{6}{8}$ " VICTOR

DAM
24 $\frac{4}{8}$ " + PINK 009



IN CALF TO
33 $\frac{4}{8}$ " CHESTER

**BONA
BONA**
Game Breeders

super **8**
Wildebeest



LOT 4

**BONA
BONA**
Game Breeders

M	F	Σ
	1	1

R

ORYX COW, DAUGHTER OF 44" KARL-AHARI, IN CALF TO 47" BOESMAN

Tag	Green 011
Microchip	993021200012447
Area	Wolmaransstad
DNA	Available
Parentage DNA	Available
Sire	44" Karl Ahari
In calf to	47" Boesman, sired by 46" Khamab
Date of birth	September 2019
Age category	Adult
Age at auction	5y 6m
Date available	Immediately

MEASUREMENTS

Date measured	27/01/2025	
Age measured	5y 4m	
Horn length	L: 46"	R: 46"
Tip to tip	14 ⁶ / ₈ "	
Tips	L: 27 ⁴ / ₈ "	R: 27 ⁶ / ₈ "
Rings	L: 33	R: 33
Base	L: 6 ⁴ / ₈ "	R: 6 ⁴ / ₈ "

OTHER INFO

An outstanding addition to any serious breeder's herd! This exceptional Oryx cow, sired by the impressive 44" Karl-Ahari, carries elite genetics and is already in calf to the massive 47" Boesman. Any Oryx cow above 45" is a rare find, making this a prime investment opportunity.

super 8
Oryx

DAKOTA



LOT 5



M	F	Σ
	1	1+ ¹

R

3-IN-1 ZAMBIAN SABLE COW, ICT 51 ²/₈" + ZULU SON WITH 54" TRUST CALF AT FOOT

Name	Dakota
Tag	Blue 713
Microchip	94500001870453
Area	Wolmaransstad
DNA	Available
Parentage DNA	Available
Nuclear DNA %	95% Zambian
Mitochondrial DNA	Zambian
Sire	51" Charlie
Sire's Sire	48" Madala
Sire's Dam	34 ² / ₈ " Ouma Bok
Dam	Blue 10
Dam's Sire	Jackpot
Dam's Dam	Blue 4
Granddams Sire	49 ⁴ / ₈ " Madiba
In calf to	51 ² / ₈ " + Zulu son
Date of birth	3 December 2017
Age category	Adult
Age at auction	7y 3m
Date available	July 2025

MEASUREMENTS

Date measured	16/01/2025	
Age measured	7y 1m	
Horn length	L: 33"	R: 32 ⁴ / ₈ "
Tip to tip	24 ⁴ / ₈ "	
Tips	L: 9"	R: 9"
Rings	L: 41	R: 41
Base	L: 7"	R: 7"

OTHER INFO

This Zambian Sable Cow is a powerhouse of genetics, carrying the legacy of a Zulu Son while nursing a 54" Trust calf at foot. Being the FULL SISTER OF TRUST, this cow comes with elite bloodlines that define the very essence of a super sable, she offers unmatched breeding potential. A rare opportunity to invest in proven excellence!

DAKOTA

Blue 713
33"
95% Zambian



SIRE
51" CHARLIE
99% ZAMBIAN

DAM
BLUE 10
96% ZAMBIAN



IN CALF TO
51 2/8" ZULU SON



GRAND SIRE
48" MADALA
90% ZAMBIAN

GRAND DAM
34 2/8" OUMA BOK



GRAND SIRE
JACKPOT

GRAND DAM
30 1/8" BLUE 4
90% ZAMBIAN

GREAT GRAND SIRE
MADIBA

GREAT GRAND DAM
Y9TT



SIRE OF CALF AND
DAKOTA FULL BROTHER
54" TRUST
95% ZAMBIAN

BONA
BONA
Game Breeders

super **8**
Sable



TESLA

LOT 6

M	F	Σ
1		1



R

29" ROYAL WILDEBEEST BULL, TESLA

Name	Tesla
Area	Wolmaransstad
DNA	Available
Date of birth	December 2021
Age category	Adult
Age at auction	3y 3m
Date available	Immediately

MEASUREMENTS

Date measured	21/11/2024
Age measured	2y 11m
Rowland Ward	29"
Tip to tip	51'
Boss	L: 12 2/8" R: 12 2/8"
SCI	75 4/8"

OTHER INFO

Tesla is one of the crown jewels of this auction. The rarest of his kind, Tesla boasts an exceptional horn spread, striking coloration, and a commanding presence in the veld. A true powerhouse, he is an investment in both prestige and superior breeding potential.



DREGO



LOT 7

**BONA
BONA**
Game Breeders

M	F	Σ
1		1

R

51 ²/₈" BUFFALO BULL, DREGO

Name	Drego
Microchip	953010001842871
Area	Wolmaransstad
DNA	Available
Sire	Bokbaard
Date of birth	January 2016
Age category	Adult
Age at auction	9y 2m
Date available	Pending test results for permits

MEASUREMENTS

Date measured	13/01/2025
Age measured	9y
Rowland Ward	51 ² / ₈ "
Tip to tip	107 ⁴ / ₈ "
Inner tip to tip	37 ⁴ / ₈ "
Boss	L: 14" R: 14"
SCI	135 ⁴ / ₈ "
Scrotum	44cm

OTHER INFO

DREGO, a magnificent 51 ²/₈" buffalo bull, is the ultimate addition to any top-tier breeding program. With an impressive horn span, powerful genetics, and a commanding presence, Drego embodies strength, resilience, and exceptional trophy potential. Don't miss this rare opportunity to secure a premium buffalo bull that will elevate your herd to the next level!

super 8
Buffalo

SINGITA

BLUE 1
RW 42 ⁵/₈"



SIRE
49 ⁵/₈" SHINGWEDZI

DAM
34"+ ORANGE 59



CALF AT FOOT & IN CALF TO
52" JOEY

GRAND SIRE
44" J66

GREAT GRAND DAM
31" 66

GRAND DAM
34 ²/₈" Y64

GREAT GRAND DAM
32 ⁵/₈" 64

GRAND SIRE
44" OUBOET

GRAND DAM
32"+ 59

BONA
BONA
Game Breeders

super **8**
Buffalo



SINGITA

LOT 8

M	F	Σ
	1+ ¹	1+ ¹

**BONA
BONA**
Game Breeders

R

3-IN-1 BUFFALO COW WITH HEIFER CALF AT FOOT AND IN CALF TO 52" JOEY

Name	Singita
Tag No	Blue 1
Microchip	4C3A79625E
Area	Wolmaransstad
DNA	Available
Parentage DNA	Available
Sire	49 5/8" Shingwedzi
Dam	34"+ Orange 59
Dam's Sire	44" Ouboet
In calf to	52" Joey
Date of birth	20 May 2012
Age category	Adult
Age at auction	12y 10m
Date available	Pending test results for permits

MEASUREMENTS

Date measured	27/01/2025
Age measured	12y 8m
Rowland Ward	42 5/8"
Tip to tip	82 4/8"
Inner tip to tip	34"
Boss	L: 10" R: 10"
SCI	102 4/8"

OTHER INFO

This exceptional 3-in-1 buffalo cow is a powerhouse of genetics and productivity! Sired by the impressive 49 5/8" Shingwedzi, she boasts an SCI score of 102 4/8". She carries the legacy of top-tier horn genetics. She comes with a strong Joey-sired heifer calf at foot and is back in calf to the massive 52" Joey, ensuring the next generation continues this elite lineage.

super 8
Buffalo

STANDARD RULES OF AUCTION

in respect of sales by

Wildswinkel Veilings (Pty) Ltd – Registration Number: 2015/316030/07

(As auction house, herein after referred to as the "Auctioneer" and the person conducting the auction referred to as the "independent auctioneer")

1. INTRODUCTION

- 1.1. By entering a bid any prospective Buyer binds himself or herself to these Rules of Auction, as well as any special conditions of sale set forth in the auction catalogue.
- 1.2. Any agreement contrary to these Rules of Auction shall not be binding unless it is confirmed in writing and signed by a manager of the Auctioneer.
- 1.3. In the event of any conflict between the contents of this document and the Payment Terms Agreement, the provisions of the Payment Terms Agreement shall prevail.
- 1.4. If any clause or term of these Rules of Auction should be invalid, unenforceable and illegal, then the remaining terms and provisions of these Rules of Auction shall be deemed to be severable therefrom and shall continue in full force and effect unless such invalidity, unenforceable or illegality goes to the root of these Rules of Auction.
- 1.5. Any indulgence granted by the Auctioneer to the Buyer, or the Owner / Seller will not prejudice the rights of the Auctioneer in terms of these Rules of Auction and such indulgence will not constitute an amendment or waiver or novation of these Rules of Auction.
- 1.6. For purposes of these Rules of Auction, the following definitions apply:
 - 1.6.1. "**Livestock**" means animals kept or raised for use, pleasure or profit, including but not limited to sheep, cattle, pigs, goats and horses
 - 1.6.2. "**Game**" means wild animals kept or raised for breeding, tourism purposes, or hunting for food or as sport. This definition should be interpreted in its broadest sense and includes but is not limited to buffalo and various types of antelope.
 - 1.6.3. "**Motor vehicle**" means motor vehicles and vehicles as defined in the National Road Traffic Act 93 of 1996.

2. THE CONSUMER PROTECTION ACT

These Rules of Auction comply with Section 45 of the Consumer Protection Act, Act 68 of 2008 ("the Act") and the Regulations of the Act as applicable, which read as follows:

Section 45: "Auctions"

1. *In this section, "auction" includes a sale in execution of or pursuant to a court order, to the extent that the order contemplates that the sale is to be conducted by an auction.*
2. *When goods are put up for sale by auction in lots, each lot is, unless there is evidence to the contrary, regarded to be the subject of a separate transaction.*
3. *A sale by auction is complete when the auctioneer announces its completion by the fall of the hammer, or in any other customary manner, and until that announcement is made, a bid may be retracted.*
4. *Notice must be given in advance that a sale by auction is subject to—*
 - a) *a reserved or upset price; or*
 - b) *a right to bid by or on behalf of the owner or auctioneer, in which case the owner or auctioneer, or any one person on behalf of the owner or auctioneer, as the case may be, may bid at the auction.*
5. *Unless notice is given in advance that a sale by auction is subject to a right to bid by or on behalf of the owner or auctioneer—*
 - a) *the owner or auctioneer must not bid or employ any person to bid at the sale;*
 - b) *the auctioneer must not knowingly accept any bid from a person contemplated in paragraph (a); and*
 - c) *the consumer may approach a court to declare the transaction fraudulent, if this subsection has been violated.*

6. *The Minister may prescribe requirements to be complied with by an auctioneer, or different categories of auctioneer, in respect of—*
 - a) *the conduct of an auction;*
 - b) *the records to be maintained with respect to property placed for auction; and*
 - c) *the sale of any such property by auction.*

3. REGISTRATION AND APPLICABLE LEGISLATION

3.1. Financial Intelligence Centre Act, 38 of 2001 ("FICA")

Anyone that intends to bid at the auction (Buyer) must register his or her identity on the bidder's record prior to the commencement of the auction and such registration must meet the requirements of the FICA in respect of the establishment and verification of identity of the person. The prospective Buyer must sign the registration entry and furnish the Auctioneer with a copy of his/her identity document and proof of residence (not older than 3 months)

3.2. Protection of Personal Information Act 4 of 2013 ("POPIA")

3.2.1. The Auctioneer has taken the required steps to comply with POPIA and has appointed an Information Officer.

3.2.2. Any person or entity registering for the auction hereby acknowledges that it is providing the Auctioneer with personal information, as envisaged in POPIA. Any registrant acknowledges and consents thereto that information is obtained and will be stored in compliance with relevant legislation.

3.2.3. Any person or entity registering for the auction consents thereto that it shall receive communication relating to a transaction as well as marketing material for the auction registered and future auctions. The registrant will receive communication where he/she shall be entitled to opt-out of marketing communication. Personal Information will be retained until a registrant requires the Auctioneer to delete his/her personal information, or until such time the Auctioneer is obligated to store the personal information in accordance with other legislation, whichever occurs last.

3.2.4. Buyers and Sellers at the auction hereby acknowledge and consent thereto that their personal information will be shared amongst the Buyer and Seller of a specific lot in order to finalise a transaction. This information includes, but will not always be limited to, names, contact numbers, e-mail addresses and addresses for delivery. Owners / Sellers also acknowledge and consent to their personal information being shared with the other party to the transaction in the event of a dispute.

3.2.5. The Buyer and Seller hereby undertake to only use personal information received in order to finalise a transaction and it shall not be entitled to retain the information for any other purpose. Should a Buyer or Seller wish to retain the personal information received, he/she shall obtain their own consent and hereby irrevocably indemnifies the Auctioneer from any claim that may arise for breach of POPIA.

4. THE AUCTION

4.1. Unless where the contrary is indicated by the Auctioneer, the auction is conducted for the normal and voluntary disposal of the Owner's / Seller's goods.

4.2. "Goods" shall mean any item legally capable of being auctioned, such as animals (Livestock and Game), movable or immovable goods and shall be as listed by the Seller for auction purposes

4.3. The auction will start at the published time. The auction will not be delayed to allow any specific person or more persons to take part in the auction.

4.4. In the event of the sale requiring the consent of any statutory authority or any court of law, then this auction will be subject to the granting of such consent.

5. AUCTION ROLL

- 5.1. The entries made in the Auctioneer's auction roll shall be *prima facie* evidence of the transaction and shall be binding on the Owner / Seller and the Buyer.
- 5.2. The bidder's record and the vendor or vendue roll will be made available for inspection within reasonable time after the auction at the office of the Auctioneer during normal business hours free of charge.

6. AUCTIONEERS POWERS AND RESPONSIBILITIES

- 6.1. The Auctioneer reserves the right to amend these Rules of Auction in writing or by announcement at the auction.
- 6.2. The auction shall take place under the direct and exclusive control of the independent auctioneer. The independent auctioneer reserves the right, in its sole discretion, to refuse the bid of any person, to regulate the bidding and to indicate the highest bidder. If the independent auctioneer suspects that a bidder has not made a *bona fide* bid or is unable to pay the purchase price or has not made satisfactory arrangements for payment of the purchase price, he may refuse to accept the bid of such bidder or accept it provisionally until the bidder has satisfied him that he is in a position to pay the purchase price or that he has made satisfactory arrangements for payment thereof. On refusal of a bid under such circumstances the goods may immediately be re-auctioned.

7. CAPACITY AND AUTHORITY

- 7.1. Unless where notice is given, it is not allowed that the Owner / Seller, his agent or the Auctioneer may bid on any of the Owner's / Seller's goods sold by auction. However, individual Sellers may bid on other Sellers' goods.
- 7.2. All goods sold at the auction are sold by the Auctioneer as agent on behalf of the Owner / Seller. The Owner / Seller hereby authorize the Auctioneer to issue invoices, credit and debit notes as applicable on its behalf and agrees not to issue the aforementioned for the same supply. The Owner/Seller also hereby authorize the Auctioneer to collect the purchase price from the Buyer and the Owner / Seller do hereby cede to the Auctioneer all the Owner / Seller's rights, title and interest in and to its claim for payment of the purchase price against the purchaser, which session the Auctioneer do hereby accept.
- 7.3. Any person who purchases on behalf of a Principal (i.e. natural person) must furnish the Auctioneer with a written signed Power of Attorney, prior to the commencement of the auction, failing which he/she will be personally liable for payment of any purchases made by him/her. The person bidding on behalf of or signing any document on behalf of the purchaser pursuant to a successful bid hereby binds himself/herself personally as co-principal debtor with the Buyer for payment of the purchase price and personally guarantees all the obligations of the Buyer under these Rules of Auction. This paragraph 7.3 specifically excludes where an employee or agent of the Auctioneer enters bids on behalf of a Buyer, who gives instructions telephonically or otherwise, and any and all employees or agents of the Auctioneer are hereby indemnified by a Buyer who gives instructions telephonically or otherwise on the Buyer's behalf and the employee or agent of the Auctioneer who signs any document on behalf of a Buyer is indemnified by the Buyer and duly authorizing the employee or agent of the Auctioneer to sign the vendue roll or any other document with regards to the purchase of a lot.
- 7.4. A person who attends the auction, to bid and to sign the bidder's record, on behalf of another person (i.e. on behalf of a company or legal entity) must produce a signed letter of authority that expressly authorizing him or her to bid or sign the bidder's record on behalf of that person. Where a person is bidding on behalf of another entity the letter of authority must appear on the letterhead of the entity and must be accompanied by a certified copy of the resolution, if required, authorizing him or her to bid on behalf of the entity. The person bidding on behalf of or signing any document on behalf of the Buyer pursuant to a successful bid hereby binds himself personally as co-principal debtor with the Buyer for payment of the purchase price and personally guarantees all the obligations of the Buyer under these Rules of Auction.
- 7.5. In the event where a Buyer allows another person to purchase on his or her Buyer's number, the registered Buyer shall be liable for payment of such purchases. No bid by an unregistered Buyer will be accepted by the Auctioneer and the Buyer will have no claim to any of the goods allegedly purchased by him.
- 7.6. Should any contractor remove any goods from the sale venue on instruction of the Auctioneer, acting on behalf of the Buyer, the contractor will be deemed to be the contractor of the Buyer who

accepts all costs and risks connected with such removal.

8. PRICES OF GOODS

- 8.1. All goods sold by auction will be subject to a reserve price, unless specifically stated otherwise in the auction catalogue or by the independent auctioneer prior to or at the start of the auction. In the event where a bid below the reserve price is placed, the lot will be considered not to be sold or will be subject to confirmation by the Owner/Seller as indicated by the auctioneer.
- 8.2. Subject to the reserve price placed on any of the goods by the Owner / Seller, the Buyer at any sale by auction shall be the highest bidder indicated by the independent auctioneer by the fall of the hammer or by such other means as the independent auctioneer may select.
- 8.3. The purchase price of the goods sold by auction specifically excludes Value Added Tax ("VAT") and VAT must be added to the purchase price and paid by the Buyer unless specifically indicated otherwise. Declaration and compliance related to all applicable taxes is the responsibility of the Owner/Seller and Buyer as relevant.
- 8.4. If both the Owner / Seller and Buyer are not registered for VAT, the Auctioneer, the Owner / Seller and the Buyer hereby agree that VAT will not be charged on the purchase price, but the Auctioneer's commission will be plus VAT. The Owner / Seller and Buyer will still both be responsible for providing the necessary documentation as requested by the Auctioneer.

9. BIDDING

- 9.1. Every bid shall constitute an offer to purchase the property or goods for the amount bid, which the Owner / Seller or the Auctioneer may accept or reject in their absolute discretion. The Owner / Seller and Auctioneer are entitled, in their absolute discretion to withdraw the property or goods from the sale prior to acceptance by the Owner / Seller.
- 9.2. If no bid equals or exceeds the reserve price, if any, the property or goods may be withdrawn from the auction.
- 9.3. Buyers are bidding per piece to take the lot, unless where explicitly stated otherwise by the independent auctioneer or in the Auction Catalogue.
- 9.4. When bidding on weaners or lambs, the bidding price is per kilogram or any other customary manner the Auctioneer may indicate.

10. PASSING OF RISK, DELIVERY, OWNERSHIP AND TRANSPORT

- 10.1. Transfer of risk:
 - 10.1.1. Risk in respect of profit and loss in the goods sold per catalogue shall pass to the Buyer upon the fall of the hammer.
 - 10.1.2. The risk in mortality of the goods will remain with the Owner/Seller until the goods are loaded on the Buyer's transport.
 - 10.1.3. Where delivery is included in the bidding price the risk in mortality of the goods will remain with the Owner/Seller until safe step-off at the Buyer's address. In the event that the Owner/Seller offers his own transport at a cost to the Buyer the risk transfers to the Buyer upon loading.
 - 10.1.4. In the event where animals kept in boma (at the auction venue) are auctioned, risk in respect of profit and loss in the goods sold will pass to the Buyer upon the fall of the hammer, which risk includes mortality.
 - 10.1.5. Notwithstanding the passing of risk, ownership shall remain vested in the Owner/Seller until such time as the full purchase price has been paid to the Owner/Seller.
- 10.2. Delivery of the goods sold at the auction, shall only be given to the Buyer upon the Buyer fully performing its payment obligations in accordance with these conditions of sale. The Owner / Seller shall be responsible for costs incurred to deliver the goods on the Buyer's transport. The Buyer shall be responsible for procuring and paying for transport of the goods from the Owner / Seller's property.
- 10.3. Notwithstanding the transfer of risk, ownership shall not transfer to the Buyer until the full purchase price, including any other costs, VAT and interest, if any, are settled in full.
- 10.4. The Auctioneer takes no responsibility for any transport, removal or cost of removal of any goods.

11. OUTSTANDING AMOUNTS AND PAYMENT

- 11.1. The purchase price is due and payable by the Buyer to the Auctioneer via electronic transfer ("EFT") on the day of the auction ("the payment date") unless other payment terms and or means are agreed between the Auctioneer and the Buyer. The Auctioneer reserves the right to refuse any other method or means as payment. Payment by way of EFT will only be regarded as done as soon as the funds transferred reflects and are available in the Auctioneer's bank account.
- 11.2. The Buyer shall not be entitled to withhold payment of the purchase price to the Auctioneer as a result of any possible or pending claim that he may have against the Owner / Seller on the grounds of misrepresentation or for any other reason whatsoever.
- 11.3. A certificate issued by a Manager of the Auctioneer, whose appointment and authority shall not be necessary to prove, shall be *prima facie* proof of the amount owing by the Buyer to the Owner / Seller or the Auctioneer.
- 11.4. In the event that the Auctioneer agrees to facilitate the purchase of the goods by paying an amount equal to the purchase price to the Owner / Seller before the Buyer makes payment to the Auctioneer ("the Payment Terms Agreement"), then the following shall apply:
 - 11.4.1. The election to make any payment to the Owner / Seller shall be in the sole and absolute discretion of the Auctioneer, which discretion may be exercised separately with regards to each transaction entered into by the Buyer.
 - 11.4.2. Upon payment of the amount referred to in 11.4.1 above the Owner / Seller's right, title and interest in and to any claims and other rights against the Buyer in terms of or connected with the sale of the goods shall forthwith be ceded and transferred to the Auctioneer, which session the Auctioneer hereby accepts.
- 11.5. In the event of any Payment Terms Agreement between the Auctioneer and the Buyer, no Payment Terms Agreement shall be valid unless reduced to writing and duly signed on behalf of the Auctioneer. The facilitation of any sale by the Auctioneer as referred to in this paragraph 11.4 shall be strictly subject to the terms and conditions of the Payment Terms Agreement.
- 11.6. No application for credit as defined in section 8 of the National Credit Act, Act 34 of 2005, will be received or considered by the Auctioneer.
- 11.7. All money will be paid into a trust account for the benefit of the Owner / Seller, minus the agreed commission and additional costs agreed upon by and between the Auctioneer and Owner / Seller.
- 11.8. Any goods entered or offered for sale are subject to payment by the Owner / Seller / Buyer of the agreed commission, or in absence of an agreement the usual commission by the Owner / Seller / Buyer to the Auctioneer at the rate customarily charged by the Auctioneer from time to time, whether the goods are sold at the auction or thereafter, or within 30 (Thirty) days thereafter by private treaty. Unless otherwise agreed in writing, commission shall become due and payable by the Owner / Seller/ Buyer upon the fall of the hammer or upon the entering into of any private treaty involving the Owner / Seller's said goods, whichever date is the earlier, and notwithstanding any breach on the part of the Owner / Seller/ Buyer.
- 11.9. Until all amounts owing by the Buyer have been paid in full, the Buyer hereby:
 - 11.9.1. irrevocably undertake to identify the purchased goods in such a manner that he can at any time identify and indicate the goods deemed to be the property of, and pledged to, the Auctioneer.
 - 11.9.2. grants the Auctioneer at all reasonable times access to the premises where the goods are stored or kept for the purposes of perfecting its pledge and exercising any other rights in terms of these Rules of Auction.
- 11.10. Should the Buyer/Purchaser refuse or otherwise fail to pay the purchase price within 7 (Seven) days of the due date, the Auctioneer shall be entitled to:
 - 11.10.1. claim interest from the Buyer/Purchaser the prescribed mora interest rate calculated from the date of purchase to date of payment, and/or
 - 11.10.2. repossess the goods to resell same at the risk of the defaulting Buyer/Purchaser who shall be liable for all costs in connection with the resale and any loss or damage incurred, and will not be entitled to any profit that may arise from the resale, and/or
 - 11.10.3. institute legal proceedings for the payment of any amount owing or for the return of the goods and/or

- 11.10.4. Claim specific performance and/or claim damages should the Buyer not make payment as and when it comes due; and/or
- 11.10.5. recover the Auctioneer's legal costs calculated at the Attorney and own Client tariff as well as collection, tracing, storage and transport costs, and/or
- 11.10.6. retain in pledge any goods or other property in the possession of the Auctioneer belonging to either the Buyer / Purchaser or the Owner / Seller as security for the due fulfilment of any obligation owed to the relevant party or the Auctioneer.

12. WITHDRAWAL OF BIDS

- 12.1. Once a bid is made it cannot be withdrawn.
- 12.2. No bid may be withdrawn after the fall of the hammer until the expiry of the confirmation period (if any) that is provided for in these rules, during which time the offer shall be open for acceptance by the Owner / Seller or his agent and if the offer is accepted the sale shall be deemed to be a sale by auction for purposes of the Act, unless the Owner / Seller consents thereto in writing.

13. DISPUTES AND ERROR

- 13.1. In the event of a dispute arising amongst the bidders and / or the Auctioneer, the goods in dispute shall, at the sole discretion of the Auctioneer, be re-auctioned.
- 13.2. Any error by the independent auctioneer shall be entitled to be corrected by him or her immediately upon discovery of said error.
- 13.3. Any dispute, of whatsoever nature, which may arise, for whatever reason, shall be the sole responsibility of the Seller and Buyer. In the event of a dispute, the Auctioneer shall still be entitled to recover commission from any monies already paid.

14. WARRANTIES

- 14.1. The Owner / Seller warrants that there are no encumbrances on such goods, that the said goods are the property of the Owner / Seller, and that the Owner / Seller is competent and legally entitled to dispose of the goods.
- 14.2. The Owner / Seller warrants that the information published in the auction catalogue relating to the goods are correct and the goods sold are free of any known patent and latent defects and that any right or claim ceded to the Auctioneer in terms of these *Rules of Auction* is free of any defect or right of deduction or set-off, and that the said right or claim is fully and immediately enforceable against by Buyer.
- 14.3. All goods / lot(s) are sold voetstoots.
- 14.4. No express or implied representations, guarantees or warranties of any nature are made by the Auctioneer regarding the condition, qualities or any other characteristics of the goods / lot(s).

15. OWNER / SELLER'S RESPONSIBILITIES

- 15.1. The Owner / Seller shall be obliged to furnish the Auctioneer, alternatively the Buyer, with any and all documents pertaining, but not limited, to title, license, or registration, in or to the goods, whichever may be applicable, in order to effect transfer of ownership from the Owner / Seller to the Buyer.
- 15.2. The Owner / Seller is responsible to make the relevant goods available for collection by the Buyer.

16. BUYER'S RESPONSIBILITIES

- 16.1. The Buyer shall, prior to the sale, ascertain whether there are any defects in the goods and any bid by a Buyer shall be considered as acceptance of the goods with any patent or latent defects in their condition at the time of sale.

- 16.2. The Buyer will be responsible to obtain all permits, certificates and transport documents pertaining to the goods purchased at the auction. The Buyer will be liable for the payment of the purchase price even if he is unsuccessful in obtaining the required permits, certificates or transport documents. As such it is specifically stated that no sale on the auction is subject to the Buyer's successful application for any permit, certificate or transport document.
- 16.3. The Buyer and the Owner/Seller takes note of the Buffalo Veterinary Procedural Notice. The Owner/Seller is responsible for the blood tests and must provide the Buyer with the results once received, after which date the parties shall arrange for delivery.
- 16.4. The Owner/Seller and Buyer warrants that it shall comply with any and all relevant bio-security protocols.
- 16.5. The Buyer is responsible for the transportation / removal of the purchased goods. Failure to collect goods within the specified time period, alternatively when notified to take delivery of the goods on a specific date, may result in legal action against Buyer. The Buyer shall be charged a daily storage fee after the final removal date, unless agreed otherwise.

17. LIABILITY & INDEMNIFICATION

- 17.1. The Owner / Seller, who offers the goods for sale, accepts all liability regarding and warrants the information furnished as to pedigrees, ages, dates of service, state of health or gestation or any other particulars which might be incorrect. In the event of any dispute the Buyer shall only have a claim against the Owner / Seller and not against the Auctioneer. The Owner / Seller and Buyer indemnify the Auctioneer against any claim(s) regarding the information furnished as to pedigrees, ages, dates of service, state of health or gestation or any other particulars which might be incorrect.
- 17.2. The Auctioneer accepts no liability for any withdrawal of goods from sale.

18. LEGAL DISPUTES

- 18.1. The Buyer and the Owner / Seller do hereby consent to the payment of attorney and own client costs in the event of any legal action being instituted against them by the Auctioneer or Owner / Seller and/or Buyer.
- 18.2. Any dispute between the parties will be governed by the South African legal system and legislation.
- 18.3. The Owner / Seller, Buyer and Auctioneer herewith confirm that any action instituted by the Auctioneer against the Owner / Seller and / or Buyer may be instituted in any competent Court. This agreement will be governed in accordance with the laws of the Republic of South Africa.
- 18.4. If the Buyer is in breach of these rules due to its failure or negligence to pay the purchase price on the due date, the Auctioneer will be entitled:
 - 18.4.1. To claim interest from the Buyer from date of sale at the interest rate of Prime plus 7%, which are calculated daily and capitalised monthly; and/or
 - 18.4.2. to demand return of the goods and resell same at the risk of the Buyer and the Buyer shall be liable for all costs relating to the resale and any damage and/or loss and the Buyer shall not be entitled to any profit that may arise as a result of the resale; and/or
 - 18.4.3. institute legal action for payment of any amount that may be due or for the return of the animals; and/or
 - 18.4.4. recover the auctioneer's legal costs calculated on an Attorney-and-client scale as well as any collection, tracing, storage or transport costs; and
 - 18.4.5. retain any animal or other property in possession of the Auctioneer as security for the fulfilment of any obligations owing to any party or the Auctioneer.

19. RULES SPECIFIC TO THE AUCTIONING OF ANIMALS

- 19.1. Should any animal auctioned by catalogue be sold as pregnant;:
 - 19.1.1. Pregnancy will be confirmed upon capture for loading, costs of which are for the Owner's/Seller's account;
 - 19.1.2. Boma animals sold as pregnant must be confirmed as pregnant prior to the auction for the Owner/Seller's account;

- 19.1.3. A veterinarian's report confirming pregnancy will be regarded as final;
- 19.1.4. Pregnancy upon loading is guaranteed, but no calf or lamb is guaranteed; and
- 19.1.5. Once safely loaded onto the Buyer's transport, the risk of the animal's pregnancy transfers to the Buyer.
- 19.2. Where the ages of the game animals are not specified, the animals will be regarded not to be older than 5 (Five) years and in a good and healthy condition. This paragraph 19.2 only applies to game animals and not livestock.
- 19.3. All animals put up for auction must, where applicable, be visibly marked with ear tags and/or microchips.
- 19.4. Where available, DNA information of the animals must be provided to the Auctioneer in order for the Auctioneer to include such information in the Auction Catalogue.
- 19.5. In the event where the photos and specifications are not animal specific; the Buyer has the right to choose a similar animal, as described, from the herd concerned, and presented in the Auction Catalogue.
- 19.6. In the event where the Owner/Seller acted *bona fide* and the animals put up for auction did not meet the specifications as described in the Auction Catalogue (i.e. pregnancy, age horn length, etc.), the Buyer has the right to cancel the transaction or to negotiate amended terms and conditions. The commission shall be payable by the Owner/Seller shall be calculated in accordance with the bid received at the auction.
- 19.7. Horn lengths provided by the Owner/Seller or its duly authorized representative, of animals put up for auction, are warranted by the Owner/Seller.
- 19.8. The following penalties shall be imposed on the Owner / Seller in respect of Livestock based on the final quantities and weight:
 - 19.8.1. If any animals offered by the Seller do not comply or deviate from the description, weight or gender ratio as supplied and presented in a lot, such animals shall:
 - 19.8.1.1. not be loaded as part of the sold lot;
 - 19.8.1.2. returned to the Seller at the Seller's cost; or
 - 19.8.1.3. an adjusted price or penalty shall be agreed upon between the Buyer and the Seller.
 - 19.8.2. Normal and agreed weight loss during transportation shall be acceptable on weaners, provided such loss varies between 4% to 7% and on store lambs between 6% to 9%, depending on the distance travelled.
 - 19.8.3. The number of animals per lot may differ at loading, due to injury or death or any other unforeseen circumstance, beyond the control of Seller, provided that such deviation may not exceed the quantity listed per specific lot per Auction catalogue.
 - 19.8.4. The following quality criteria will be assessed:
 - 19.8.4.1. Hide damage and health;
 - 19.8.4.2. Horns;
 - 19.8.4.3. Temperament;
 - 19.8.4.4. Bone Structure
 - 19.8.5. Should more than 5% of the animals not comply with the above quality criteria, the non-compliant animals shall be returned to the Owner / Seller.
 - 19.8.6. Transport costs shall be for the account of the Owner / Seller proportioned according to the percentage of animals returned.

20. RULES SPECIFIC TO THE AUCTIONING OF MOTOR VEHICLES

- 20.1. The Owner/Seller and the Buyer agree that the Auctioneer shall not be held liable in the event where there is a delay in obtaining and/or clearing the eNatis documents on motor vehicles;

- 20.2. The Owner / Seller shall remain solely liable to ensure that, where applicable, all information and documentation furnished in respect of motor vehicles are true and correct and that the eNatis documents are available to the Buyer;
- 20.3. The Buyer shall, prior to the sale, ascertain whether there are any defects in the goods and any bid by a Buyer shall be considered as acceptance of the goods with any patent or latent defects in their condition at the time of sale;
- 20.4. In particular, but without limiting the generality of the foregoing, no warranties are made regarding motor vehicles, tractors or implements in respect of year, make, mileage or model thereof. Neither the Auctioneer nor the Owner / Seller accepts any responsibility for repairs to or maintenance of any goods / lot(s) sold at the auction.

ADDITIONAL RULES OF AUCTION

1. INTRODUCTION

The Auctioneer's standard Rules of Auction will apply to all lots, unless in contradiction with any of the terms set out in these 'Additional Rules of the Auction'.

2. LIVE-ONLINE BIDDING (IF APPLICABLE)

The Auctioneer conducts the auction utilising technology where prospective Buyers are not required to physically attend the auction but can enter bids remotely utilising the Auctioneer's online platform. Consequently, a prospective bidder may enter bids against individuals who are physically present at the auction and vice versa. In light thereof the Owner/Seller, prospective Buyers and Buyers expressly takes note of and agree to the following:

- 2.1. The prospective Buyers and Buyers shall strictly observe the instructions from the independent auctioneer where bids are accepted from the attendees and online bidding platform.
- 2.2. The prospective Buyers and Buyers and/or its representatives, as the case may be, shall take reasonable steps to ensure that he or she is connected to the internet. It is advised not to utilise the internet if connectivity is poor and/or less than 4 megabits per second (Mbps) upload and download speed.
- 2.3. The prospective Buyers and Buyers shall take reasonable steps to ensure that the feed on the online platform is frequently refreshed where it does not do so automatically.
- 2.4. The prospective Buyers and Buyers and Owner/Sellers takes note and acknowledges that the auctioneer shall be entitled to close the online bidding for a particular lot prior to knocking down the hammer in order to take a final bid from the 'live attendees'. In the event where such bid was made and accepted, the auctioneer may, at its own discretion, reopen the online bidding for that lot to accept additional bids.
- 2.5. Once a bid is made it cannot be withdrawn.
- 2.6. Neither the Auctioneer, the Sellers' or the Auctioneer's representatives will be liable for any failure in connectivity or software while using the online bidding platform.
- 2.7. Neither the Auctioneer, the Owner / Seller or the Auctioneer's representatives accept any responsibility for any Internet interruption of connection or failure of software that leads to the bidder being disconnected from the live auction, irrespective of whose connection is interrupted. The Auctioneer accepts no responsibility for the loss of potential purchases, if a bid is not recorded due to the interruption of the bidder or if the online system goes offline during the auction process.

3. TIMED AUCTION (IF APPLICABLE)

- 3.1. The provisions of the 'Timed Auction Rules' applies to all lots sold on the 'Timed Auction' and will prevail when in contradiction with the 'Rules of Auction' relating to a lot sold on the 'Timed Auction'.
- 3.2. All goods sold on the Timed Auction will be subject to a reserve price, which reserve price may be higher than the minimum starting price.

- 3.3. The prospective Buyers and Buyers and/or its representatives, as the case may be, shall take reasonable steps to ensure that he or she is connected to the internet. It is advised not to utilize the internet if connectivity is poor and/or less than 4 megabits per second (Mbps) upload and download speed.
- 3.4. In respect of lots auctioned on the Timed Auction, the following additional terms and conditions will apply:
- 3.4.1. Subject to paragraph 3.4.2 below, lots on the timed auction will close as per the specified date and time per lot as advertised on the online bidding platform, subject to an Extension Period. The closing of lots may be staggered.
 - 3.4.2. In the event where bidding on a lot will close and a bid is received within two (2) minutes of the published closing time, the time to enter a bid shall be automatically extended for an additional period, which period is customarily two (2) minutes, but may vary from time to time (the "Extension Period").
 - 3.4.3. A lot will not close if a bid is received during an Extension Period and shall automatically be extended for a further Extension Period. A lot will only close if a final bid on the lot stands alone for a period equal to the Extension Period. The lot will only close if a final bid on the lot is received and stands alone for a period equal to the Extension Period.
 - 3.4.4. The "fall of the hammer" on a lot for the purposes of the timed auction is defined as the date and closing time published on the online bidding platform and/or the Seller's/Auctioneer's public websites, alternatively at the date and time a final bid on a lot stands alone for a period equal to the Extension Period, whichever occurs last.
 - 3.4.5. All lots on sale on the timed auction will have a minimum starting bid price which will be indicated on the online bidding platform. Any bid above the minimum starting bid price will not necessarily be successful as the lot may be subject to a reserve price. Should the reserve price not be met, the lot will not be sold and shall be marked to be 'Subject to Confirmation (STC)'. Should the aforementioned occur it is advised to make contact with the Auctioneer as soon as possible to obtain instructions from the Owner/Seller to explore the viability of entering a transaction. This does not create any right of refusal nor does it impose an obligation on the Owner/Seller or the Auctioneer to enter any transaction.
 - 3.4.6. The minimum bidding increment may vary per lot but is specified on the online bidding platform.
 - 3.4.7. Once a bid is made it cannot be withdrawn.
 - 3.4.8. Neither the Auctioneer, the Sellers' or the Auctioneer's representatives will be liable for any failure in connectivity or software while using the online bidding platform.
 - 3.4.9. Neither the Auctioneer, the Sellers or the Auctioneer or Sellers' representatives will be liable for software failure of any nature.



8th Sat, 15 March 2025
PLATINUM AUCTION

From the entire Bona Bona Team, we sincerely thank you for your loyal support at our
8th Platinum Auction

We deeply appreciate your presence and wish you safe travels home.



Pieter Ernst (Jnr) 082 925 3662 • ernstpf@bonabona.co.za
bonabonagamebreeders.co.za